WEATHER
Showers and scattered thunderstorms, continued warm.

THE SALEM NEWS

Complete News Coverage of Salem and Vicinity

VOLUME 60—No. 151 | United Press Associated Press International News | SALEM, OHIO, SATURDAY, JUNE 26, 1948 | EIGHT PAGES | FOUR CENTS

Louis Kayoes Walcott For Final Victory

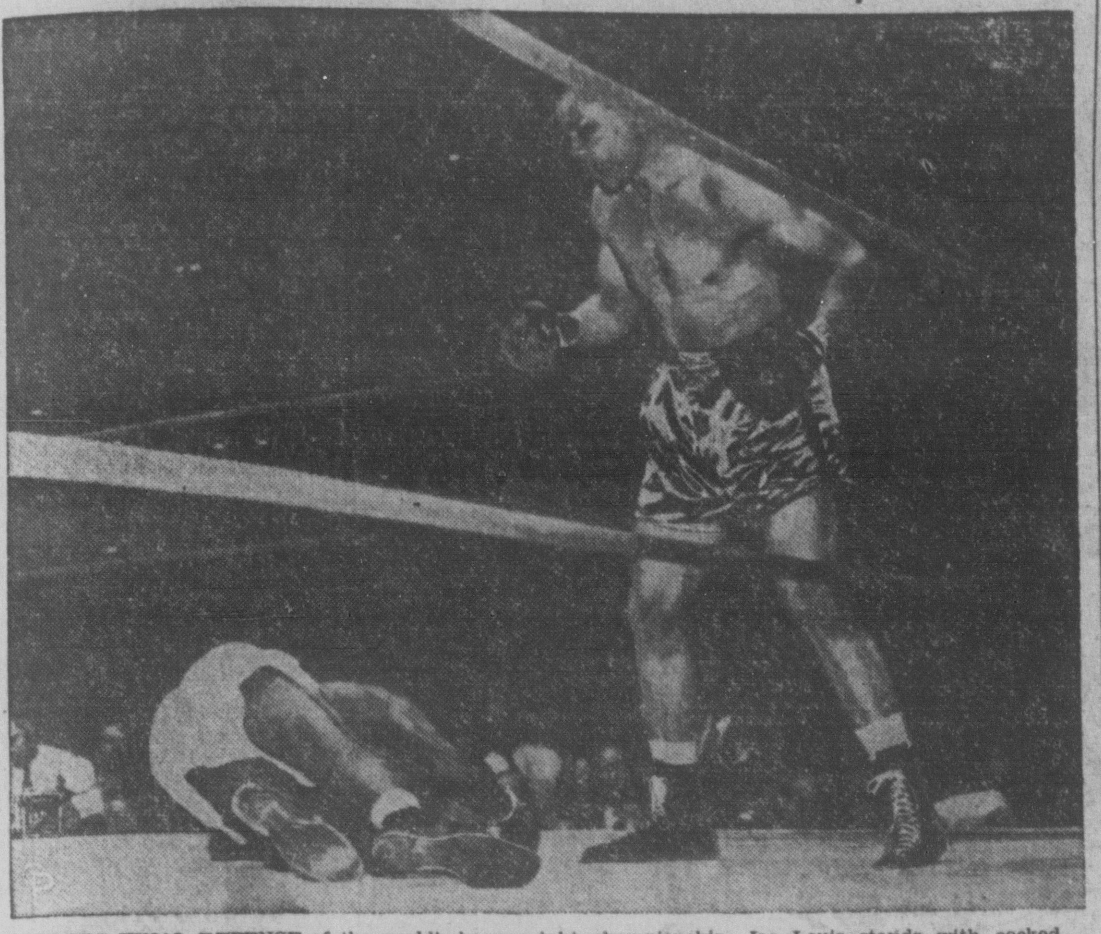

IN HIS FINAL DEFENSE of the world's heavyweight championship, Joe Louis stands with cocked fists over the prostrate body of Jersey Joe Walcott as the challenger sinks to the canvass for a 10-count in Madison Square Garden, New York. Louis won at 2:56 of the 11th round.
(International Soundphoto)

THOUSANDS GET PAY RAISES

GOP Campaign Will Stand On Record Made By Congress

By JACK BELL

PHILADELPHIA, June 26—The east-west twain of Thomas E. Dewey and Earl Warren cut the pattern today for a GOP presidential campaign pegged to a congressional record neither helped write.

New York's Governor Dewey, kingpin of the first White House drive the Republicans think they are sure of winning in 16 years, had a few cleanup decisions to make. Then he planned to head for a weekend rest at his Pawling, N. Y., farm.

California's Governor Warren stuck around to talk things over before lighting out for a look at some of New York's latest stage shows.

This excursion had been planned long before Warren had any idea the vice presidential lightning would strike him at yesterday's closing session of the Republican national convention.

One of Dewey's chief decisions was to pick a new chairman of the party's national committee. Carroll Reece, who put his chips down on defeated Senator Robert A. Taft, steps out officially at today"s meeting.

Choice Up In Air

The selection of his successor was so far up in the air last night that Dewey told reporters he didn't know whether the decision would be made before the committee session. The New York governor called it a day at midnight, but scheduled a breakfast-table conference for this morning.

It seemed likely that some veteran member would be chosen to head the group for the next four years. The name of Harry Darby, Kansas national committeeman who has been a thick-and-thin Dewey man, was being mentioned.

There were indications, however, that Dewey would turn over the actual campaign management job to a special director of his own. Reports cast in this role Herbert E. Brownell, who spearheaded the successful nomination drive.

Brownell, who headed the national committee in 1944 when Dewey failed to take the presidency away from Franklin D. Roosevelt, was said to be avoiding the job again because of personal business reasons.

The assignment of various generals to campaign missions was only one of the tasks confronting Dewey and the big, graying California governor.

Chief of these was lining up their defenses for the expected assault by President Truuman and the Democrats on the record of the Depublican - controlled 80th congress. Mr. Truman called it, at best, the "second worst" in history.

Dewey and Warren wrote none of that history. But they made it clear in separate news conferences yesterday that they have no intention to flinch at the things that were done or left undone.

Dewey told reporters he thinks the Republican lawmakers made a "remarkable record." He listed as accomplishments the state of the European Recovery program, the income tax cut and the setting up of "a realistic foreign policy."

On other subjects, the New Yorker said that if he is elected he certainly will have a woman in the cabinet.

He announced plans not only to

Turn to GOP, Page 8

News Office Closes For Brush Funeral

The offices of The Salem News and the Salem Label Co. closed at 1 p. m. today out of respect for Louis H. Brush.

Funeral services for Mr. Brush, who died Thursday, were to be held this afternoon at 3:30 at the family home, 663 S. Lincoln ave.

Mr. Brush, who had devoted his entire lifetime to the newspaper publishing field, was chairman of the board of Brush-Moore Newspapers, Inc., which includes The News and Salem Label Co.

REGISTRATION TO BE AUG. 16

Army To Open Enlistment To 18-Year Olds On Monday, Report

WASHINGTON, June 26 — The first registration under the new peacetime draft will be on Aug. 16, national defense officials said today.

The delay is necessary, they said, in order to give the proposed 4,000 draft boards throughout the nation a chance to get organized.

These officials estimated that by Aug. 30 the first questionnaires will be in the mail to draft-eligible man in the 19-through-25 age group. After they are classified, the oldest of the 1-A's will be called up first. Barring an emergency, however, nobody will be inducted before Sept. 22.

Meanwhile, the Army, Navy and Air Force planned to announce probably Monday, that they are throwing open their ranks to enlistments by 18-year-olds for one year's service An 18-year-old can escape the 21-month draft by enlisting for 12 months and then serving six years in the reserve.

Army Secretary Kenneth C. Royall will announce at a Monday press conference how the Army plans to handle draftees. He is also expected to outline a plan for handling 18-year-olds that will include some of the features of the experimental universal military training unit at Fort Knox, Ky.

The Army will train 110,000 of the one-year enlistees, the Navy 36,000 and the Air Force 15,000. The Army will increase in size from 584,000 to 873,000, the Navy from 468,000 to 666,882, the Air Force from 382,000 to 502,000.

Royall clamped the lid on National Guard recruiting yesterday on the ground that the Army hasn't enough money to pay more men. Those eager to escape the draft by volunteering in the guard had boosted its enrollment far over the 341,000-man quota during the past week.

Reports On Guard

COLUMBUS, June 26—Assistant Adjutant General Kenneth Cooper said the Ohio National Guard's ground force consisted of 10,558 men last Wednesday midnight and that recruiting would stop at noon today. Recruiting for the ONG Air Force, now comprised of 1,358 men, will continue, he said.

Driver Draws Fine

Raymond W. Charles, 20, of Canfield was fined $5 and costs by Mayor Hugh Dickson of Canfield, after being arrested for passing another car at an intersection by the state highway patrol.

Bonuses Go Out Fast

COLUMBUS, June 26—The state bonus commission reported today that it sent out 4,402 bonus checks to veterans yesterday. This brought the total checks issued to date to 115,236.

Third Round Hike Nearly Complete; Price Rises Seen

(By Associated Press)

New pay raises for thousands of workers in some of the nation's key industries—coal, steel and electric—were included in new agreements reached yesterday between management and union officials.

The new wage hikes affect a majority of the country"s 400,000 soft coal workers, 18,000 CIO-United Steelworkers employed by the Aluminum Company of America and 1,500 production and salaried workers of Westinghouse Electric Corp.

The coal miners will have $1 a day additional in their pay envelopes beginning July 1, when the new contract becomes effective. The pact between the operators and John L. Lewis, president of the United Mine Workers, also calls for setting up a $100,000,000-a-year welfare and pension fund. The steel industry, which owns the so-called "captive" mines, did not sign the new contract.

A threat of an industry-wide strike July 1 was removed by the agreement between Lewis and Operators. Spokesman for the steel firms said the contract was not signed because it violated the Taft-Hartley act. Unless the "captive" mine owners and Lewis reach terms, miners employed in the steel company mines are expected to strike at the expiration of the present contract June 30.

Coal Will Rise

However, the producers who made the contract with Lewis mine 400,000,000 tons annually. Coal men estimated the new agreement will result in a boost in the cost of coal from 75 cents to $1 a ton.

In Pittsburgh, the Aluminum Company of America and the CIO-United Steelworkers union agreed to terms providing pay boosts of 10 to 16 cents an hour for 18,000 CIO employes. They are employed in ALCOA plants in Alcoa, Tenn.; New Kensington, Pa.; Edgewater, N. J.; Mobile, Ala.; Baden, N. C.; Detroit, Richmond, Ind.; Bridgeport, Conn., and Bauxite, Ark.

The steelworkers had asked for a wage hike of 13 cents an hour and the company had offered a boost of eight per cent or about 10 cents an hour. President Philip Murray of the CIO-USW said the settlement provided an average wage increase of 10 per cent.

The Aluminum Company announced, after the settlement, it would increase its basic price for aluminum by one cent per pound. The first such increase in 11 years will make the price of 99 per cent aluminum pig 15 cents a pound and of the large size 99 per cent ingot 16 cents a pound.

A wage boost of 9 to 16 cents an hour was announced by Westinghouse Electric Corp. in Pittsburgh to 1,500 production and salaried workers who are members of the AFL International Brotherhood of Electrical Workers.

Similar To Others

The hikes, subject to ratification by locals, are similar to recent increases granted 70,000 production workers, members of the CIO United Electrical Workers. On Thursday about 12,000 white collar workers, members of the Federation of Independent Salaried unions, were granted boosts of from $16.47 to $40 monthly.

Representatives of the CIO-United Auto Workers in Detroit yesterday made new pay demands for 110,000 hourly-rated employes at the Ford Motor Co. The new demands, which add up to 28 cents an hour, were made after the union rejected Ford's offer of 11 to 14 cents hourly raises without any "fringe" increases.

The union said it will accept an across-the-board hike of 14 cents if other benefits are included. These are a company-financed medical program, higher night differential pay, more money for vacations and higher call-in-pay.

MULLINS TO SPEND $278,000 ON NEW SHOP IMPROVEMENT

The board of directors of the Mullins Manufacturing Corp. has appropriated $278,000 for further modernization of the Salem and Warren plants and the purchase of new equipment.

Of this amount, $115,000 will be spent at the Salem factory and $163,000 at Warren.

Two presses worth $69,000 have been purchased for the Salem factory to be installed in Plant 3 this fall for use in the production of wall cabinet parts. Ventilating systems for the enamel and polishing wheel sections will be built in the Salem plant.

Four new lift trucks also are on the new equipment list for both factories.

A new $50,000 heating system to be started this month tops the list of Warren improvements. Installation of 54 fan-type heaters before winter arrives will make the factory more comfortable during the cold months.

The removal of the old heating system is a major project in itself because it consists of 23 miles of steam pipes as well as several overhead and floor heaters.

The construction of the new water tower costing more than $50,000 is now in progress at Warren. The 125-foot tower will have a tank capacity of 125,000 gallons and will give added protection against fire.

33 On Bus Unhurt In Route 30 Crash

Thirty-three bus passengers on an American Lines bus out of Chicago escaped injury this morning when the vehicle collided with a passenger car on Route 30, two and a half miles northwest of East Liverpool, the state highway patrol reported.

A passenger in the car, Lillie Belle Glover, 40, of Worthington, W. Va., suffered lacerations of the neck and mouth.

John M. Davis, 39, of Pittsburgh, was the bus driver and George E. Lampkin, 24, of Fairmont, W. Va., operated the car.

The patrol said a car, in front of the bus stopped suddenly. The bus swung around the car and hit the Lampkin car which was badly damaged.

Grant Loan

WASHINGTON, June 26—A loan of $700,000 to the Buckeye Rural Electric Cooperative at Gallipolis was announced yesterday by the Rural Electrification Administration.

BABE RUTH BACK IN HOSPITAL FOR "REST AND CHECK"

NEW YORK, June 26—The distressing news today is that old No. 3—the Babe—is back in the hospital.

An official of Memorial hospital, disclosed that Babe Ruth entered the institution Thursday but withheld details of the Bam's condition. His wife said he went back for a checkup and good rest. She said: "He wasn't feeling very good at all."

On the darker side, another published report was that Babe was "a very sick man."

His personal physician, Dr. Simon L. Ruskin, said the home run king is receiving "special treatment" and "getting along fine."

The Babe's last public appearance was on June 13 at the Yankee stadium Silver anniversary celebration. He wore his old Yankee uniform, No. 3, for the last time. The uniform was retired to baseball's Hall of Fame at Cooperstown, N. Y.

The babe was released Jan. 17 from the neurological institute after 17 dayys of confinement for a checkup and subsequently went to Florida to soak in the sun and rest.

That had been his first long hospital seige since his discharge Feb. 15, 1947, from French hospital after 82 days of treatment during which he underwent a serious neck operation.

The Babe observed his 53rd birthday in Florida, Feb. 7.

Recover Body

COLUMBUS, June 26—The body of a man identified as Eugene H. Wilson, 72, Columbus, was recovered yesterday from the Scioto river.

TEMPERATURES

Salem Weather Report

Yesterday, noon	78
Yesterday, 6 p. m.	73
Midnight	64
Today, 6 a. m.	61
Today, noon	77
Maximum	78
Minimum	61
Precipitation, inches	.07

Year Ago Today

Maximum	80
Minimum	55

NATION-WIDE REPORT

	Max. Yes.	Min. Night
Akron	89	69
Atlantic City	79	71
Bismarck	77	59
Buffalo	82	69
Chicago	82	66
Cincinnati	84	65
Cleveland	84	66
Columbus	87	64
Dayton	88	67
Denver	76	52
Detroit	82	68
Duluth	71	48
Fort Worth	84	75
Kansas City	86	70
Los Angeles	79	61
Louisville	89	70
Miami	87	81
Mpls.-St. Paul	77	59
New Orleans	—	75
New York	92	70
Pittsburgh	90	63
Toledo	79	64
Washington, D. C.	959	69
Tucson	101	73

BLACK RASPBERRIES OLIVER DUKE, 1 MILE OUT FRANKLIN RD. Ad.

PERRY LODGE NO. 185 F. & A. M. BRETHERN: YOU ARE REQUESTED TO MEET AT THE TEMPLE MONDAY AT 1:30 P. M. FOR THE PURPOSE OF CONDUCTING THE FUNERAL SERVICE FOR OUR LATE BROTHER, J. W. STEINEBACH AT THE STARK MEMORIAL AT 2 P. M.
D. M. HUFFMAN, W. M.—W. G. ALDOM, SECY. Ad.

Record Attendance Marks Rotary Assembly Here

An unexpected large turnout of about 300 delegates attended the fourth annual assembly of District 158 of Rotary International in Salem Friday.

It was the largest assembly yet to be held in this district, and sessions were conducted throughout the day. The Salem club played host for the first time.

Feature of the day program was a luncheon in the Memorial building, at which 245 Rotarians were present. The noon address was given by Robert Manchester of Canfield, past district governor, who spoke on "Building Bridges of Understanding."

Past district governors attending included Alva Gluck of Minerva, Charles Starkey of Ashtabula, Ralph Bell of Bedford, Rev. Roland Luhman of Youngstown, A. Z. Baker of Cleveland,, Joseph Markley of Canton and Manchester.

Club Objective Discussed

District Governor Jay Wheeler Welday of Smithfield and Governor-elect Russell A. Strausser of Louisville conducted group discissions on aims and objects of Rotary. Welday spoke on "Lessons of Experience."

Stephen A. Gonda, president of the Salem club, gave the welcome address. Lloyd Gordon and R. S. McCulloch of Salem served as assembly chairman and assistant, respectively.

Manchester's talk concerned the work of Rotary in the youth field. He gave the same address at the recent Rotary convention in Rio de Janiero.

He emphasized the importance of reaching young people with the Rotary program. It is to the best interests of Rotary to approach the country's youths for the purpose of creating good leadership for the future, he said.

His key theme was that Rotary must "build bridges of understanding in the minds of our youth."

"We must lead youth to do things for themselves that are best for themselves, rather than to do those things for them," the speaker said.

He called on Rotarians to take an interest in youth activities in the home, at school and outside. He outlined various general projects for local clubs, including athletic programs, citizenship days, student attendance at club meetings, industrial training, scholarship funds and community boy-girl weeks.

He concluded his talk by reaffirming the Rotary slogan: "Every Rotarian, A Friend of Youth."

Committee Chosen

Manchester also announced a district youth service committee, headed by himself. It includes as vice chairman, R. S. McCulloch of Salem, John W. Grohne of Cleveland, John W. Hemphill of Painesville, Hiram W. McGrath of Columbiana, Harvey Gaugler of Barberton and W. Herbert Jones of Carrollton.

Group singing was held during the luncheon. Preston Snyder of Salem sang two numbers, "Three For Jack" and "Waltzing Mathilda," accompanied by Homer Taylor.

Delegates to the assembly represented the following 14 northeastern Ohio counties: Columbiana, Ashtabula, Carroll, Cuyahoga, Geauga, Jefferson, Lake, Mahoning, Port-

Turn to ROTARY, Page 8

$250,000 SOUGHT IN PLANE DEBRIS

(By United Press)

MT. CARMEL, Pa., June 26—Authorities were searching todayy for an air-express package containing a reported $250,000 in small-denomination currency believed jettisoned before the crash of the United Airlines DC-6 near here June 17 in which 43 persons were killed.

An Army helicopter being used in the search made a forced landing in an open field four miles north of there this morning. The occupants, tentatively identified as Lt. Dale R. Paules, the pilot, and Lt. Frank Clemensen, and Sgt. Guy Cardiff, were not injured.

Discovery of a parcel of spun glass intact some distance from the crash scene gave strength to the theory that part of the cargo was dropped from the four-engine mainliner to reduce its weight.

A postal authority said the parcel weighed 240 pounds and contained bills in one, five and ten-dollar denominations. The estimate of the total amount of money was made by weighing a similar amount of bills in a bank.

The San Diego-New York plans was understood to have been flying at a low altitude for several minutes before it struck a midvalley colliery transformer and exploded. It was reported that objects were seen falling from the plane before the crash.

A shipment of 281 diamonds, part of a gems cargo aboard the plane, was recovered at the scene several days ago. There was no estimate of their total value available.

2 Automobiles Damaged In Collisions Friday

George Yearley of Geneva told police a car driven by Ray Hilliard of R. D. 3, Salem, collided with his vehicle at the corner of State and Howard at about 5 p. m. Friday. The left front fender of Yearley's car was slightly damaged.

Andrew Meiter of 641 Superior ave. reported his car struck by a hit-skip driver while parked on Railroad st., sometime between 10:30 p. m. Friday and 7:15 a. m. today. The left side of the car was damaged.

OPEN SUNDAY — BROADWAY LEASE DRUG STORE 9:30 A. M. TO 1 P. M. & 2 TO 8:30 P. M. Ad

BEDMAN - BOTH 3 & 5 H. P. GARDEN TRACTORS AND IMPLEMENTS FOR IMMEDIATE DELIVERY. USED DEEP FREEZE AND POWER LAWN MOWERS. CASE SALES & SERVICE, 421 EUCLID. DIAL 3454. Ad.

SOMETHING NEW IN SEWING MACHINES: SEE THE 201 - 71 AND SEE THE NEW CLEANER SINGER S-2.
SALEM, O. PHONE 6222
SINGER SEWING CENTER
C. G. HALL, MGR. 166 BROADWAY Ad.

Takes College Post

TIFFIN, June 26 — Clarence W. Assenheimer, who resigned as band director at Upper Sandusky High school last week, has been appointed an instructer in instrumental music at the Heidelberg college conservatory of music. He also will direct the college band and orchestra.

FOR SALE—18 ACRES STANDING HAY—HALF MIXED, HALF TIMOTHY. PHONE WINONA 40 F 12. WARD'S POULTRY FARM, SALEM. Ad.

RIDIN' RANGERETTES WILL PRESENT A SQUARE DANCE AND DRILL FORMATION AT HALF TIME AT SALEM - AKRON ELLOTT POLO GAME, SUN. JUNE 27. Ad.

WINE IS A MOCKER; STRONG DRINK IS RAGING; DON'T BE DECEIVED" — GOD'S WORD. Ad

Mrs. Luce Says Dewey's Speech Rates Public's "A"

By CLARE BOOTH LUCE

PHILADELPHIA—Thursday night Thomas Dewey's carefully laid plans bore ripe fruit: The nomination. So Mr. Dewey made a carefully prepared arrival on the convention platform, where he delivered to the delegates a carefully rehearsed speech ornamented with fluid telegenic gestures.

The GOP standard bearer should score an A with today's' public for devoting in that high sweet moment of personal triumph all his words to the desperate need of the modern world for spiritual unity.

Nations within the world, parties within nations, groups within parties, have grown increasingly unintelligible and therefore hostile to one another. Our times are marked by an atomizing specialization and a corrupting individualism which have so isolated men from their neighbors that even within groups men born of one heritage, sometimes of one family, live out their days in an uneasy armed truce.

More Than Expected

Now a presidential nominee making his acceptance address is not expected to be a philosopher, especially a thomistic philosopher, though a mild philosophical bent is often helpful in the case of his defeated rivals. So no one should reproach Mr. Dewey for not discussing or even suggesting the means by which modern man can hope to reach that "good society" and "community of men of good will" he so properly points out is our goal.

It is enough—indeed it is a great deal to his credit, that Mr. Dewey so fully recognizes the simple truth that if modern man does not soon find a modus vivendi based on some commonly shared spiritual concept, he will obliterate himself.

But the man who could present and implement that concept would have to be an evangelist—with the mind and heart of a St. Thomas Acquinas. Indeed I suspect that it would need a great Saint to solve even a section of this problem of spiritual disunity in our contemporary society. And that is not the business Tom is in, at the moment.

Perhaps that was why the delegates looked increasingly baffled as the address went on, and Mr. Dewey, well-rested, unwilted of collar, and serene of temper told them, "our problem is not outside ourselves. Our problem is within ourselves."

For four long days and nights the delegates had been shoving and pushing, milling and churning against one another, and arguing among themselves: Arguing, and sometimes cursing; above all, sweating in that great steaming hall that had come to be known as the iron lung. When Mr. Dewey assured them that all Americans are "yearning to move to a higher ground, to find a common purpose in the finer things of life," they regarded him with obedient but glazed eyes, being at that moment incapable of yearning for anything higher than an airy room on the fifth floor, and finding among the very finest things of life a nice cold shower.

3 USED ELECTRIC SEWING MACHINES, 3 USED TREADLES.
SALEM, O. PHONE 6222
SINGER SEWING CENTER
C. G. HALL, MGR. 166 BROADWAY Ad.

GIRL FOR GENERAL OFFICE WORK, INCLUDING SHORTHAND AND TYPING. EXPERIENCE PREFERRED BUT NOT ESSENTIAL. OHIO MUTUAL INSURANCE COMPANY, HOME SAVINGS AND LOAN BLDG., SALEM. PHONE 4151. Ad.

Doctor Saves Life Of Patient Whose Heart Quit Beating

(By United Press)

CHICAGO, June 26 — A woman doctors believed had died on an operating table was revived by a surgeon who made a quick incision and massaged her heart with his fingers.

A spokesman for Dr. Max Thorek, chief surgeon at American hospital said Mrs. Julia Brittan's heart stopped beating while he was being given an anesthetic for an appendicitis operation.

Thorik not only revived the woman but a few minutes later performed a successful appendectomy on the 23-year-old patient, the spokesman said.

Thorik was summoned immediately when the woman's heart stopped. He made an incision over the heart. He made two other incisions in swift succession — one which pierced the diaphragm and another to cut through the pericardium which surrounds the heart.

Slowly, he began massaging the heart with the rhythm of a normal pulse. Seconds later the heart was beating feebly. He continued. The heart beat gradually became stronger.

Thorik injected adrenalin into the heart to complete the task. He then sewed the incisions and, right after the life-and-death drama began, performed the appendectomy.

BUCKEYE MOTOR SALES WILL BE CLOSED FROM SAT. JUNE 26 TO TUES. JUNE 29. Ad.

NOTICE
STRAWBERRIES. PICK YOUR OWN. 25c QT. STILL ABOUT 50 CRATES TO PICK. HENDRICKS & CHARLTON ½ MILE SOUTH OF GREENFORD. Ad.

UNUSUAL OPPORTUNITY. HEAR DR. A. F. MAHLER AT WINONA TENT MEETING, JUNE 27 THRU JULY 11. OPENING SERVICE 2:30 P. M. JUNE 27. Ad.

Irgun Attempt at Gun-Running Fails

From their sandbagged waterfront position, Israeli troops watch burning of a munitions ship beached by Irgun Zvai Leumi extremists. This was an incident of the Palestine civil war touched off when Irgun, defying the UN Palestine truce agreements, tried to continue shipping arms, ammunition and illegal immigrants into the Holy Land.

THE SALEM NEWS

Established in 1889

Published by The Brush-Moore Newspaper, Inc., News Building, 624 East State St., Salem, Ohio. Entered at postoffice at Salem, Ohio, as second class matter under Act. of March 8, 1879.

MEMBER OF THE ASSOCIATED PRESS. The Associated Press is entitled exclusively to the use for republication of all the local news printed in this newspaper, as well as all AP news dispatches.

SPECIAL REPRESENTATIVE: The John W. Cullen Company, New York office, 630 Fifth ave.; Chicago office, 230 North Michigan ave.; Cleveland office, 1317 Terminal Tower; Cincinnati office, 617 Vine st.

MEMBER AUDIT BUREAU OF CIRCULATION, MEMBER OHIO SELECT LIST.

TELEPHONES: Business, advertising and circulation departments 4601; Editorial department 4603 and 4604.

SUBSCRIPTION RATES

By Carrier, per week 22 cents. By mail, in Ohio, one year $5.00, one month 75 cents, payable in advance; outside of Ohio, one year $7.50, payable in advance.

Saturday, June 26, 1948

1948 Is Another Year

Governor Dewey begins his second campaign for the presidency under vastly more favorable circumstances than exhibited in 1944.

These circumstances had a prominent part in the Republican convention's decision to break the party's precedent against renominating a defeated candidate.

In 1944 Governor Dewey had to run against Franklin D. Roosevelt at the climax of a great war in which Mr. Roosevelt was playing a triple role as chief executive of the United States, commander in chief the armed forces of the United States and a world statesman. It was not surprising that Mr. Roosevelt won. It was surprising that Governor Dewey polled more than 22,000,000 votes while Mr. Roosevelt's vote dropped to 25,602,505 from his 1940 vote of 27,243,466.

Since 1944, the political coalition that re-elected Mr. Roosevelt three times has fallen apart. The Republican party has won control of both houses of congress and made a sound legislative record. The party has resolved within itself a major issue threatening to split it apart four years ago—the issue of isolationism vs. benevolent internationalism. The benevolent internationalists have prevailed.

These are major assets for the party and for its presidential candidate in 1948.

It still hasn't been grasped by those who fail to understand the extent of the new deal's disintegration, but there is today only one party in the United States capable of administering the national government. The Truman administration does not represent a political party; it is the relic of a coalition that ceased to exist when Henry A. Wallace led its leftist fringe out of camp and southern Democrats and northern union executives turned against its nominal leader.

Governor Dewey, on the other hand, is the leader of a party that controlled the 80th congress and is amply equipped with leadership in all parts of the country except the south.

His strength as the party's presidential candidate will be borrowed from the strength of outstanding party figures like Senators Taft and Vandenberg, Governor Warren of California, former Governor Stassen of Minnesota and a dozen other exceptionally competent men. The Republican party is ready to step into the breach in public administration made by the collapse of the new deal coalition.

Governor Dewey spoke of teamwork in his speech accepting the nomination Thursday night. He has the team. He has shown in New York that he knows how to organize the administration of public affairs. His basic theme of government is infinite attention to the details of administration that add up to efficiency.

There has been nothing like that in the United States for so long that slipshod methods almost have come to be taken for granted—almost but not quite. Gov. Dewey running on his record as an able administrator of the public business of New York, will have tremendous appeal to voters who have learned by hard and bitter experience that promise is not necessarily performance.

Governor Dewey thinks of political leadership as a problem in management. His approach to the problem is rational, not emotional. It is the source of his political appeal. The United States is ready for a little less emotion, a lot less carelessness and a lot more efficiency.

Four years ago when he accepted the nomination, Governor Dewey said:

"For 150 years America was the hope of the world . . . here men believed passionately in freedom. Because we were what we were, goood will folwed toward us from all corners of the earth . . . our country is fighting its way through to new horizons. The future of America has no limit."

That was in wartime. The future was dark.

The future is still dark. But the United States is determined to brighten it by keeping the torch of freedom lighted and held high. The Republican party has reaffirmed its confidence in the ability of Governor Dewey to state its case as the protector of freedom in this country.

Earl Warren Will Help

There are many reasons why Earl Warren's nomination for vice president as Thomas E. Dewey's running mate is a happy choice.

The main reason is Governor Warren himself.

Besides being a great vote-getter in California and a popular political leader on the Pacific coast, Governor Warren has become a symbol throughout the country of the new school of liberalism in the Republican party.

The members of this school are not to be confused with the so-called liberals who have made a mockery of the term in recent years. Their creed is the antithesis of the new deal brand of liberalism, which was concerned with concentration of political power in Washington and wholesale distribution of the nation's wealth.

The new liberals in the Republican party are chiefly interested in preserving the individual liberties of the people. They have sensed the danger of sacrificing liberty to collectivism, a doctrine that calls for economic security at the expense of personal freedom. They have kept abreast of current history. They know what has happened abroad when collectivism gained power. They know what has happened in the United States under the arrogant assumption that a few men in Washington had all the answers and knew what was best for all the people.

As vice president of the United States, Earl Warren would be no figurehead;; he is too big a man to be buried in the job. He would be what the vice president of the United States was intended to be—a man big enough to be chief executive in his own right—a man who might be called on to become chief executive in his own right.

This will be especially important in the presidential election of 1948. The people have had a taste of the consequences of mediocrity in vice presidency. They have been burdened with the consequences of compromise in the nomination of a vice presidential candidate. If Governor Warren is elected and should be called on to assume the presidency, he would command the confidence of his party and the people.

Th Republican party has given voters a strong combination of political talent. The Dewey-Warren ticket, all things considered, is probably the best one that could have come out of the convention. Backed by the party's already demonstrated strength in congress, it offers voters the prospect of the ablest government the United States ever has had—at the moment in history when the best possible government will be none too good.

From The News Files

Forty Years Ago
June 26, 1908

Mrs. Helen Ward of Albuquerque, N. M., and Miss Blanche Miller of North Benton are guests of Lucille Hillis of Ellsworth ave.

Melissa A. Raley of Colerain arrived Monday to visit her sister, Mrs. Mary H. Stratton of E. Seventh st.

Robert Auld is home after a 11½ months trip around the world.

The Ministerial association held its annual picnic Monday at the country home of Rev. J. M. Carr of the Damascus rd.

Unity church members enjoyed a social Monday at the home of Mr. and Mrs. J. B. McNab of the Garfield rd.

Prof. B. F. Stanton left Monday for Wooster where he will teach in the summer school.

Eleanore Courtney, student at Wooster college, is spending the summer with her parents, Mr. and Mrs. W. F. Courtney of Newgarden ave.

Robert Whinnery of Chicago is spending a week's vacation with his parents, Dr. and Mrs. C. E. Whinnery of McKinley ave.

Thirty Years Ago
June 26, 1918

Mrs. Mary Hirsch of East Palestine is spending a few days with her sister, Mrs. H. B. McCave of Wilson st.

Mr. and Mrs. Harry Sanor of Canal Dover were guests Sunday at the home of William Lantz on Sharp st.

Mr. and Mrs. Charles Cornwall of E. High st. are the parents of a daughter born Tuesday.

Mrs. Amelia Ealy of Salem has received an appointment as bookkeeper in the Agricultural department at Washington, D. C.

The heavy rains which the city has experienced in the past few weeks have caused the sidewalks of some of the streets to be washed out.

Miss Grace Weikart entertained the Women's Home circle Tuesday at her home in Washingtonville.

Bernice Hutcheson was named president of the Presbyterian Westminster guild, succeeding Miriam Thumm, who left to work in Washington.

Daughters of Queen Esther of the Friends church met Tuesday at the home of their teacher, Mrs. E. I. Goldy on Ellsworth ave. Officers elected are Mrs. Julia Pyatt, Mrs. Thomas Spickler, Lizzie Coulson and Mrs. Roy Gillam.

Venus Sanor of W. Main st. is attending the reunion of the Tri Delta sorority meeting in Alliance.

Twenty Years Ago
June 26, 1928

Gov. Al Smith is coasting into apparent victory at the Democratic national convention at Houston, Texas, but there is great controversy about who will be the vice-presidential candidate.

Mrs. G. E. Byers, Mrs. A. C. Yengling, Mrs. Lowell King, Mrs. A. O. Silver and Mrs. H. P. Braman were on the committee in charge of arrangements when the Travelers club held a picnic at Mill Creek park Tuesday.

Katherine Church, who has been visiting her parents, Dr. and Mrs. T. T. Church, Lincoln ave., left Tuesday for Lake Fairlee, Vt., to be a counsellor at a girls' camp this summer.

Honoring their son and his bride, Mr. and Mrs. Fred Althouse, Mr. and Mrs. John Althouse entertained Sunday at their home, Newgarden st.

Mr. and Mrs. Donald Stirling of Riverside, Calif., arrived Monday to make their home here.

Walter Deming, Charles Greiner, Edward Harris and James Pidgeon left today to attend the Culver Military academny.

W. E. Weberg, owner and manager of the Royal theater, died Thursday at his home, Roosevelt ave.

The Stars Say

By GENEVIEVE KEMBLE

For Sunday, June 27

SUNDAY'S horoscope has every prospect of the joyous and bewildering continuation of the startling and abrupt events and occurrences already set in motion by the spectacular turn of the sidereal Wheel of Fortune.

Profound spading up of the life and its major destinies continue with unique and thrilling drama.

If It Is Your Birthday

Those whose birthday it is, may be prepared for some startling and whirlwind turn in the tides of fate, with new setting, fresh contacts, personages and interests in which high climax of joy, gratification and unique achievement may be expected, although it may be difficult to predict.

A child born on this day should be richly if not peculiarly endowed with exceptional talents, originality and skills, assuring a dramatic and romantic career.

For Monday, June 28

Monday's astrological forecast is for a complete reversal of preceding excitement, activity and drama, the dynamic operations and circumstances of previous days settling into less spectacular and bewildering tensions and stresses.

In fact, a sobering influence may be due to a disturbance of a new slant in which there are erratic or disintegrating developments to face. Change of plans and purpose may be involved due to queer notions or actions. Keep calm.

If It Is Your Birthday

Those whose birthday it is, may have a year in which stress and tension may subside, with a surprising let-down from a high pitch of excitement and spectacular performance.

An erratic move or emotional impulse may set in motion difficult or devastating situations in which influential persons are unwilling to cooperate. Protect funds, shun all forms of excess and extravagance.

A child born on this day may possess wild, tempestuous and wayward temperament, motivated by impulses and emotions. It would benefit by the earliest training and discipline.

What A Life!

RADIO PROGRAMS

Erroneous listings, if any, are due to last-minute changes made by stations and networks after time of publication.

	NBC KDKA 1020 WTAM 1100	COLUMBIA WKBN 570	AMERICAN WHBC 1480
SATURDAY — Night			
5:00	Tropicana	Make Way for Y.	Bond Show
5:15	Lassie	Make Way for Y.	Bond Show
5:30	Dr. I. Q. Jr.	TBA	Scores
5:45	Dr. I. Q. Jr.	Faith	Dor. Fuldheim
6:00	T's're house	News	News
6:15	Reporter	Gardner	Sports
6:30	NBC S'ympy	Curtain Time	It Can Happen
6:45	NBC S'ympy	Curtain Time	Maupin Music
7:00	NBC Sympy	Wayne King	Yukon
7:15	NBC Sympy	Wayne King	Yukon
7:30	Curt'n Time	Burrow	Music
7:45	Curt'n Time	Pastor Orch.	Music
8:00	Life of Ril'y	B. Blackie	Dolan Detective
8:15	Life of Ril'y	B. Blackie	Dolan Detective
8:30	Truth or	Murray Orch.	Amazing Mr. Mal.
8:45	Truth or	Murray Orch.	Amazing Mr. Mal.
9:00	Hit Parade	Joan Davis	Gang Busters
9:15	Hit Parade	Joan Davis	Gang Busters
9:30	J'dy Canova	Vaughn Monroe	Moonlight Ball
9:45	J'dy Canova	Vaughn Monroe	Moonlight Ball
10:00	Kay Kyser	Serenade	Prof. Quiz
10:15	Kay Kyser	Serenade	Prof. Quiz
10:30	Ole Opry	Pays to be Ignor.	Hoedown
10:45	Ole Opry	Pays to be Ignor.	Hoedown
11:00	News	News	News
11:15	M. Downey	Sports	Sports
11:30	Molina's Or.	Orchestra	Orchestra
11:45	Molina's Or.	Orchestra	Orchestra
SUNDAY — Daylight			
8:00	News	Altar League	News - Ensemble
8:30	Quartet	Altar League	Religion Laymen
9:00	News -Story	News - Organ	Coast to Coast
9:30	See it-Kar's	Organist	Coast to Coast
10:00	Bible	To Veterans	Message of Israel
10:30	Arrow Show	We Hail	Cathedral
11:00	Ranger - M.	Tabernacle	Cathedral
11:30	Words, Mus.	Tabernacle	Hour of Faith
12:00	Wor. Front	News	News
12:30	Et. Light	Revival	Music
1:00	America	Melodies	Pettengill
1:30	Roundtable	Cleve. vs. Wash.	National Vespers
2:00	R.F.D. Am.	Cleve. vs. Wash.	Music Am. Loves
2:30	RCA Victor	Cleve. vs. Wash.	Music Am. Loves
3:00	Ed Howard	Cleve. vs. Wash.	Marines - Alm'n'c
3:30	Man's Fam.	Cleve. vs. Wash.	Serenade
4:00	Quiz Kids	TBA	Speak - Think
4:30	News - Liv.	Who done it	Maupin
SUNDAY — Night			
5:00	Ford Thea.	Colman show	Superstition
5:15	Ford Thea.	Colman show	Superstition
5:30	Ford Thea.	Carle Calling	Counterspy
5:45	Ford Thea.	Carle Calling	Counterspy

	NBC KDKA 1020 WTAM 1100	COLUMBIA WKBN 570	AMERICAN WHBC 1480
6:00	Cath. Hour	Fam. Hour	D. Pearson
6:15	Cath. Hour	Fam. Hour	Headlines
6:30	Stars	The Pause	Greatest Story
6:45	Stars	The Pause	Greatest Story
7:00	Jack Benny	Gene Autry	I Love Adventure
7:15	Jack Benny	Gene Autry	I Love Adventure
7:30	Summer Th.	Blondie	Fletcher
7:45	Summer Th.	Blondie	Fletcher
8:00	Shaw Cho.	Sam Spade	Stop Music
8:15	Shaw Cho.	Sam Spade	Stop Music
8:30	Fred Allen	Man Called X	Stop Music
8:45	Fred Allen	Man Called X	Stop Music
9:00	Me'ry Go rd	Hit the Jackpot	Music
9:15	Me'ry Go rd	Hit the Jackpot	Music
9:30	Music Al'm	Phil. report	Music
9:45	Music Al'm	Phil. report	Guest Star
10:00	Take It	Shorty Bell	Show Time
10:15	Take It	Shorty Bell	Show Time
10:30	H. Heidt	Escape	J. Fidler
10:45	H. Heidt	Escape	We Care
11:00	News	News	Massey Sings
11:15	Clif. Utley	Sports Editor	Moonlight Ball
11:30	D. Garrow'y	Orchestra	Moonlight Ball
11:45	Orch.	Orchestra	Band
MONDAY — NIGHT			
5:00	Girl Marries	Melody Matinee	Kiddies Korner
5:15	Portia	Melody Matinee	Band Stand
5:30	Just Bill	Morgan Show	Scores - Dance
5:45	Farrell	Lum - Abner	Dancing Home
6:00	News	News	News
6:15	News	Sports	Sports
6:30	Ohio Story	Ohio Story	Ohio Story
6:45	Extra	L. Thomas	Sons of Pioneers
7:00	Sup. Club	Beulah	Fulton Lewis
7:15	News	Jack Smith	Lullaby
7:30	Sound, Fury	Jerry Wayne	Music
7:45	Sound, Fury	Murrow-News	Jan Garber
8:00	Cavalcade	Inner Sanc.	Sound Off
8:15	Cavalcade	Inner Sanc.	Sound Off
8:30	Firestone	A. Godfrey	Stars in Night
8:45	Firestone	A. Godfrey	Stars in Night
9:00	Tele. Hr.	Radio Theater	Tomorrow's Tops
9:15	Tele. Hr.	Radio Theater	Tomorrow's Tops
9:30	Dr. I. Q.	Radio Theater	Lead a Band
9:45	Dr. I. Q.	Radio Theater	Lead a Band
10:00	Content Hr.	Friend Irma	Arthur Gaeth
10:15	Content Hr.	Friend Irma	Marine Band
10:30	Fred W'ring	Screen Guild	Hunt - Fish
10:45	Fred W'ring	Screen Guild	Hunt - Fish
11:00	News	News	News
11:15	1100 Club	Sports	Sports
11:30	1100 Club	City Council	Jems for Thought
11:45	1100 Club	City Council	Orchestra

FEDERAL SAVINGS AND LOAN INSURANCE CORPORATION
SAFETY OF YOUR INVESTMENT
INSURED
UP TO $5000.

Build your Future Security . . .

in a savings account with this institution. In our nearly 60 years of business we have seen thousands of accounts grow to substantial amounts that have given security to their owners in later years. Start an account now and add to it regularly every pay day.

Deposits made on or before July 8th will bear dividend from July 1st

HOME SAVINGS and LOAN COMPANY
SALEM · YOUNGSTOWN · STRUTHERS

GUARDING YOUR HEALTH

Why It's Best For Sick To Get Up

BY HERMAN N. BUNDESEN, M. D.

THE human body was made for action and suffers in every part from long periods of forced inactivity. That is why modern medicine decrees that all patients shall be up and about at the first possible moment.

The dangers of over-long rest on bed are many and the functioning of nearly any organ of the body can be adversely affected.

For instance when a person lies in bed day after day, secretions are likely to collect in the small tubes of the lungs. This, in turn, may lead to pneumonia. Furthermore, movement of the chest is limited and expansion of the lungs is interfered with.

Prolonged Rest

The sluggish circulation which results from prolonged rest in bed accounts for two of the most common and disabling conditions which develop from inaction.

The slower blood flow is frequently responsible for the formation of a blood clot in a vein, and the subsequent lodging of a bit of this clot in some vital organ, such as the lungs. This is known as an embolism.

The formation of a clot may be in part produced because of the pressure on the veins by the weight of the legs against the bed.

Bed sores are a common development in overweight patients who remain in bed for prolonged periods of time.

The pressure of the heels against the bed may produce sore spots which are a source of great pain and misery, even though the skin is not broken.

Muscles Contract

When a person lies quietly in bed for some period of time, certain of the muscles may contract and others may result in crippling with either stretching of the foot or stiffness in the knee joints. Many convalescent patients may find walking painful because of these things.

It is also believed that in elderly persons particularly, prolonged bed rest may lead to the taking up of calcium or lime from the bones.

This often may be a serious matter leading to easy breaking of the bones when the patient finally is up and about.

Prolonged Rest

Another condition which may be due to prolonged bed rest is the development of stones in the bladder and kidney.

Indigeston and heartburn often are observed after a few days in bed.

There is loss of appetite, and constipation occurs so frequently as to be almost taken for granted in such patients.

The person confined to bed too long may become fussy, irritable, and quarrelsome, or may develop an exaggerated idea of the seriousness of his illness.

To avoid all these difficulties, bed rest must be prescribed to meet the individual needs.

QUESTIONS AND ANSWERS

H. A.: Will you please tell me something about pinworms?

Answer: Pinworms are probably brought into the body by water or food, and the most common symptom of their presence is itching about the opening of the rectum.

If there is local itching, a mild sulphur ointment should be used. To remove the forms from the rectum, such drugs as methylene blue or hexylresorcinol are given internally.

Since the child constantly reinfects himself, he must have his fingernails trimmed very short. He must wash his hands carefully before he eats and immediately after every visit to the toilet.

Letters to Dr. Bundesen should be addressed in care of 235 E. 45th St., New York City.

HYGIENE EDUCATION BALKED BY PARENTS

OXFORD, June 26 — Hygiene health and sex education programs in the nation's schools lag because authorities believe parents are too conservative, Mrs. Litta Roberson of Columbus believes.

But, she said, war experience has pushed the interests of parents far ahead of typical school aims in the field.

Mrs. Roberson director of health and community planning committee of the Ohio Farm bureau, spoke yesterday at the school and community health conference at Miami university.

MANOS THEATER
LEETONIA, OHIO
SUN., MON., TUES.
June 27 - -28 - 29
He's WOLF-BAIT!
CARY GRANT
MYRNA LOY
SHIRLEY TEMPLE
THE BACHELOR AND THE BOBBY-SOXER
with Rudy Vallee
— Plus —
SELECTED SHORT SUBJECTS

MANOS THEATER
LISBON, OHIO
4 DAYS STARTING
SUN., JUNE 27
A new star-bright love team!
THE Voice OF THE Turtle
starring
Ronald Reagan - Eleanor Parker
Eve Arden
Wayne Morris
— Plus —
SELECTED SHORT SUBJECTS
LATEST WORLD NEWS

"MORE FUN FOR LESS"
COLORFUL MIDWAY
SPEED BOATS
NEW KIDDIELAND
SCENIC TRAIN
DANCING
TIPSY FUN HOUSE
CLEAN, COOL PICNIC FACILITIES
WHITE SAND BATHING BEACH
IT'S FREE! CLEAN TOO!
See CRAIG BEACH
OHIO'S NATURAL SUMMER RESORT

RIGHT !
WE WILL BE HERE TOMORROW
TO BACK UP WHAT WE SELL,
SAY AND DO TODAY!
W. H. KNISELEY & SON, INC.
"Salem's Oldest Dealer"
"WITH HUDSON SINCE 1916"

Truman Awards Highest Medal To Three Heroes

WASHINGTON, June 26 — President Truman today awarded the Congressional Medal of Honor—highest award in the nation's keeping—to three outstanding heroes of the last World war.

Francis J. Pierce, former pharmacist's mate first class, was cited for gallantry beyond the call of duty during the Iwo Jima campaign in March of 1945.

A resident of Earlville, Iowa, he was discharged in 1945 to become a member of the Michigan state police.

The second medal was awarded to Staff Sgt. John R. Crews of Oklahoma City, Okla., who braved the crossfire of German machine guns near Stein, Germany, and though severely wounded, cleared out a series of foxholes and put two score German snipers to route.

The third medal went to Lt. Com. Jackson Charles Pharris, retired, of Long Beach, Calif. He was cited for gallantry at Pearl Harbor, December 7, 1941, while attached to the USS California.

Mr. Truman awarded the medals in a brief ceremony in the Rose Garden of the White House. It was attended by families of the three men and high ranking cabinet, army and navy officials.

Pierce holds the Purple Heart medal, the Presidential Unit citation ribbon of the Fourth Marine division, the American Area campaign medal, the Asiatic-Pacific area campaign medal with four-stars and the World War II Victory medal.

His citation said he was under almost continuous fire while carrying out "dangerous volunteer assignments" during the Iwo Jima campaign and risked his own life many times to aid his wounded comrades.

Crew's heroism caused the enemy to concentrate on him and permitted his company to move forward into the village of Lobenbacherhol, his citation said.

Pharris, then a gunner, was in charge of the ordnance repair party on the Californma when a Japanese torpedo struck almost directly under his station. Set up a hand-supply ammunition train for the anti-aircraft guns.

His citation said he saved many shipmates from death "and was largely responsible from keeping the California in action during the attack."

DUST OFF FORMS FOR NEW DRAFTS

WASHINGTON, June 26—United States military officials dusted off those "greetings" today for delivery to thousands of youthful draftees next fall.

President Truman signalled the start of the nation's second peacetime draft when he signed the two-year Selective Service bill into law Thursday.

Earlier he okayed a $10,000,000,000-plus fund to build up the Army, Navy and Air force to a strength of 2,000,000 men.

The first result of Mr. Truman's signature on the draft bill was to shut off the flood of enlistments in the National guard and other reserve units.

The draft bill provided that men 19 through 25 who were signed up in those organizations before the measure became law would not be inducted into the regular forces.

Legal advisers of Defense Secretary Forrestal agreed that the Selective Service law became effective last midnight.

Registration for the draft will get underway as soon as the nationwide machinery is set up—perhaps about Aug. 16—some 4,000 local draft boards must be organized to handle the thousands of men 18 through 25 who must sign up.

But new draftees won't start marching off to training camps until Sept. 22, or later.

THE ALBRIGHT REALTY MARKET

Beautiful 1-Floor 5-Room Strictly Modern Solid Brick Bungalow and one acre with gorgeous shade. Modern kitchen, open fireplace and a 3-car garage. Centrally located Salem to Columbiana. Price .. $12,000

Fine Old Brick Completely Modernized with all city conveniences. Suitable for large family. Wonderful garden ground and fruit of all kinds. Nice shady run for chickens. **A country home priced to sell!**

Beautiful Well-Constructed Strictly Modern Brick Home and office bldg. suitable for physician, dentist, real estate, insurance, beauty parlor or professional offices of any kind. Tile baths, mahogany woodwork, open fireplace, beautiful third floor, copper screens, storm windows, venetian shades and hardwood floors throughout. Owner wishes to retire and **might sell or rent to professional man of ability.**

HARRY ALBRIGHT, REALTY SPECIALIST

NEW SUBURBAN HOME

IMMEDIATE POSSESSION

This new frame house has three bedrooms and bath. Living room finished in hardwood. Large kitchen. Cemented basement, hot air furnace and pumping system. Garage. One acre of ground. This home is located on a good hard road a short distance from Salem. The price is reasonable.

C. E. KRIDLER
REALTOR
267 East State Street — Phone 4115

HERE IS A GOOD COLUMBIA STREET PROPERTY REASONABLY PRICED!!

This seven-room home has furnace, bath, electricity and gas. There are three finished rooms on the third floor renting for $30 per month. Owner occupies the rest of the house. This house could be made to bring in a 9 or 10 per cent investment. Cemented basement. Single garage and nice lot. House nicely planned and is priced far below what would the the actual cost of it. Price $8,500.

If interested, see us at once.

FRED D. CAPEL
286 East State Street — Phone 3321
After 5:00 p. m., please call Dale Wilson, Phone 6643.

BURT C. CAPEL AGENCY

189 South Ellsworth Avenue — Dial 4314

NEW LISTINGS

NEWGARDEN STREET home of five rooms, completely modern, best of condition. Can give immediate possession. .. $5,500

FRANKLIN AVENUE six-room modern home, completely modern. A real buy at $5,600

WASHINGTONVILLE ROAD, five rooms $4,500

GUILFORD LAKE, furnished cottage. Just the place to spend the summer $3,200

SPRING STREET 5 room modern home, garage, priced at only $5800.00

NORTH SIDE home of six rooms, completely modern, paved street. $6,800

ANOTHER NORTH SIDE home of nine rooms, completely modern. Can give immediate possession. Priced to sell.

BRAND NEW 5-ROOM MODERN BUNGALOW and 3½ acres, located only short distance from city. Just the home you have dreamed of owning. Can give immediate possesion. $10,000

15 ACRES with seven-room modern home, barn ,chicken house, plenty fruit. Located on main highway.

16-ACRE BUILDING SITE on main highway, ideal for subdividing.

GROCERY and MEAT MARKET doing good business, located in neighboring town. Stop at office for price and terms.

FOR YOUR MONEY'S WORTH, LOOK THESE OVER!

Six-room brick home ,all hardwood floors, fireplace, storm windows, brand new furnace, three-car garage, shade, everything in good condition. West State Street. $14,000.

Seven-room house, hardwood floors downstairs, fireplace, lovely kitchen, closed porch, garage. Lot 100x175, lots of shade. Near city Hospital. A good investment for some one who would like some income from rooming nurses. $9,000.

Five-room house with bath, furnace, storm windows. Lot 43 x 140. Jennings Ave. $7,150.

Six-room house with bath, furnace, new wiring, newly decorated. Lot 50x175. East Eighth Street. $9,000.

Six-room house with bath, furnace, first floor lavatory, carpets. In wonderful condition. Lot 75x150. Prospect Street. $11,000.

Five-room house with bath, furnace, storm windows, water softener, new paint and wall paper. Lot 50x150. Prospect Street. $9,000.

MARY S. BRIAN
REALTOR
115 S. Broadway — Telephone 4150
All Conferences Strictly Confidential

4-H CLUBS

Junior Thimbles

Junior Thimble Fingers club discussed plans for a picnic at Firestone park June 29 at a meeting Tuesday evening.

Dorothy Kornbau gave a financial report and described the procedure of addressing the president. The officers who attended a county meeting at Lisbon reported on what was done. The next meeting will be July 13 at the school.

Highland Sea Bees

The Highland Sea Bees completed project books during a business session at a meeting June 21 at the home of Robert Hartzell, R. D. 3, Salem.

Members listened to the Cleveland-New York baseball game and played baseball. Mrs. Hartzell served lunch.

The next meeting will be July 6 at the home of C. Lease, R. D. 4, Lisbon.

Georgetown Jolly Co-eds

Mrs. Myrtle Troutwine, a guest at a meeting of the North Georgetown Jolly Co-eds June 18, talked on 4-H club health examinations. Nineteen members were present.

Booklets for an electric contest were distributed. A meeting was scheduled at 1:30 p. m. today at the home of Marilyn and Eileen Bradley.

Silver Thimble

Silver Thimble club at a meeting this week at the home of Vera Liberts, R.D.3, Salem, scheduled a wiener roast and hayride next Wednesday at the same place. Barbara McFadden, president, is in charge of the hayride.

Plans were discussed for a dance July 23 at the Salem grange.

LEETONIA

Four hundred Leetonia baseball fans will have an opportunity to see the Cleveland Indians play the New York Yankees in a double header at Cleveland on Sunday, Aug. 8, when a special train will leave Leetonia for Cleveland. The event is being sponsored by the DanDee Pretzel and Potato Chip Co. Reservations are being accepted at the DanDee plant on the basis of a tentative price of $5 for both train fare and admission to the game.

Priscilla club of St. Paul's Luheran church was entertained at the home of Mrs. Edith Reisch Thursday evening.

Twenty members of D. Wallace Rebekah lodge attended the school of instruction of District 28 at East Palestine Thursday afternoon and evening. Mrs. Roy Mathey is representative of the district.

Mr. and Mrs. Carl H. Varian are visiting her mother, Mrs. Quincy Adams at Antiquity.

OWE ONE BILL— Instead of Many

If you are worried about several bills coming due at one time, you can solve your problem with a quick, confidential loan.

$25 to $1,000

Up to 25 Months to Repay
For Most Loans

THE ALLIANCE FINANCE CO.

Open Daily 9 to 5 — Except Wednesday 9 to 1
Ralph Mancuso, Mgr. — Phone 3-1-0-1 — 450 E. State St.

GOOD TASTE . . .

It's a fine reflection on your own good taste when you bring your guests here for luncheon or dinner. The excellence of whatever we serve and charm of our atmosphere is most inviting!

TURKEY DINNER – 95c

Other Dinners, 85c

You'll Enjoy a Visit to the

QUAKER COFFEE SHOP

"SALEM'S BEST"

LAPE HOTEL — Cor. State and Ellsworth

ONE OF A SERIES OF ADVERTISEMENTS ABOUT AMERICAN INDUSTRIAL TEAMWORK IN ACTION

Men plus Machines equal Prosperity

One hundred years ago it took sixty hours of human labor to raise a bushel of wheat. Out of that bushel in grain or money equivalent had to come food for the worker. Today, thanks to machinery or "tools," it takes less than two hours of labor a bushel.

It's the same way in industry. Machines have made our work hours more productive. Our grandfathers worked hard but they didn't produce as much. And you can't get away from the fact that you can't own something that hasn't been produced. When we produce more, we have more to distribute.

On the other hand, machines need men. The best production machine ever built is sort of silly standing idle without somebody to operate it.

Companies have an obligation to furnish employees with modern, efficient machines, and employees have an obligation to use these machines efficiently.

Part of every dollar Mullins takes in goes back into the business to buy improved machines. This practice, continued over the years, is one reason for Mullins' leadership in its industry. Another reason is the fact that Mullins employees know how to make good products. A third reason is an imaginative, aggressive, intelligent sales force. There's a lot of teamwork in the manufacture of any Mullins product.

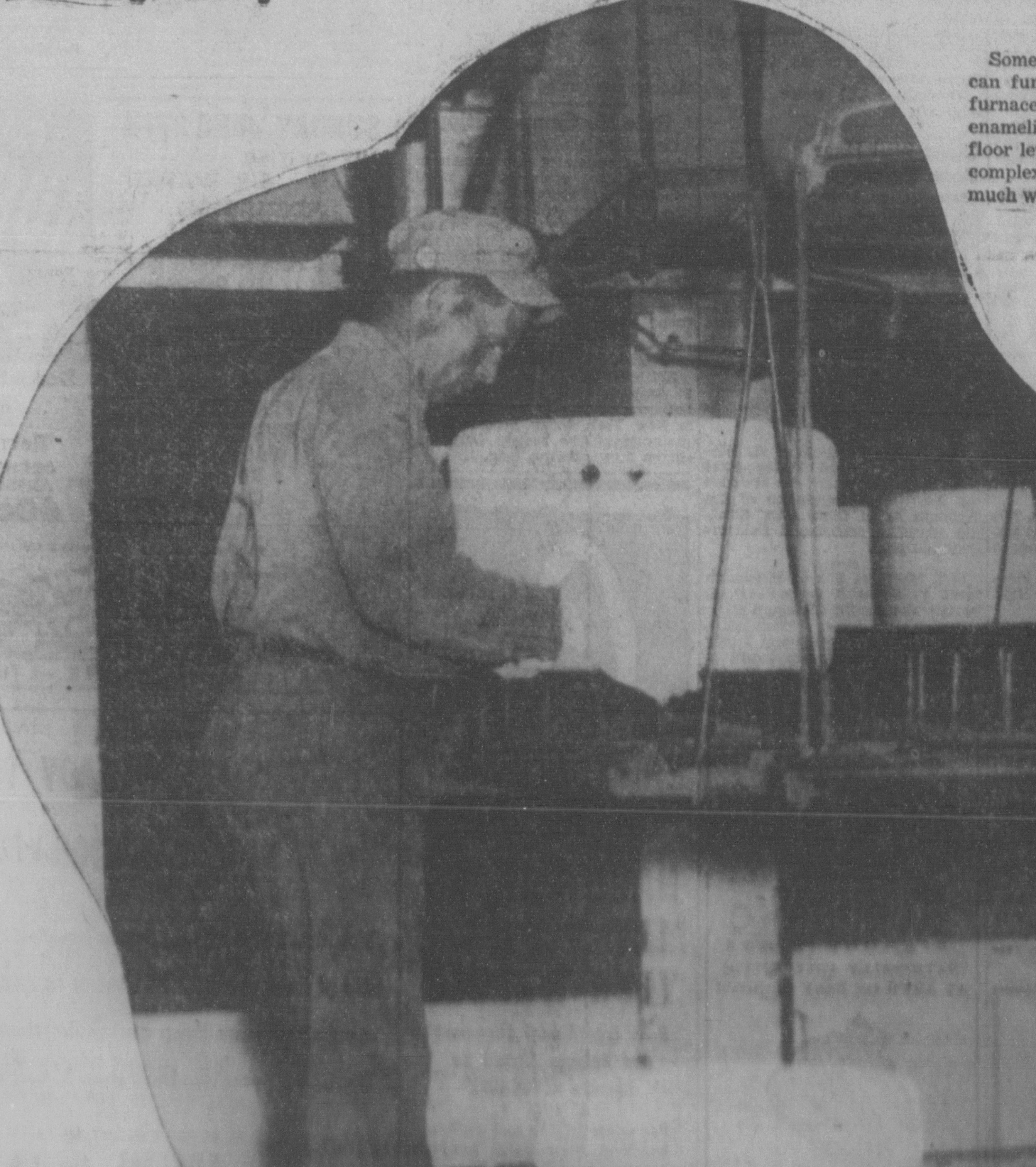

Some tools and machines are simple and a man can furnish his own, but not complex tools like a furnace such as Mullins has in the Salem plant for enameling washing machine tubs. Overhead and floor level conveyors make the operation even more complex. Mullins believes in having machines do as much work as possible.

Here in America we get tools and machines necessary to start a business by pooling the savings of a lot of people. Then we continue the process by plowing part of the earnings back into the business. The only other way to get machines would be for the government to buy them.

But when you get government ownership you also get governmental restrictions. You find government officials saying what the machines will be used for, telling workers how much pay they'll get, at what job they'll have to work, and in what part of the country they'll have to stay. We'd have to give up a lot of individual freedom. No one, for instance, could go into business for himself. Our system may not be perfect yet, but it's far ahead of anything else in the world, and it's getting better all the time.

Mullins
MANUFACTURING CORPORATION
Salem, Ohio
Plants at Salem and Warren

Miss Equizi, Joseph Dimko Married Today At Church

Given in marriage by her father, Miss Olga Equizi was gowned in a becoming white chantilly lace gown when she became the bride of Joseph Dimko in an open church wedding at 10 a. m. Saturday in St. Paul's Catholic church.

Rev. Fr. William Appell performed the double ring ceremony at high mass before an altar decorated with vases of white mixed flowers.

The bride's gown was styled with a fitted bodice, a high sheer neckline, long sleeves and ending in an entrain. The fingertip veil was of net, trimmed with lace. She carried an arm bouquet of white roses with an orchid center and long white streamers.

The bride is the daughter of Joseph Equizi of Walnut st., and the late Mrs. Equizi. The groom's parents are Mr. and Mrs. Michael Dimko of Leetonia.

Miss Mamie Equizi and Mrs. Tullio Ciotti, sisters of the bride, were maid and matron of honor respectively. Miss Equizi wore pink gown of jersey and net, and Mrs. Ciotti chose a peach taffeta gown. Both wore headdresses of fresh flowers and carried bouquets of yellow roses.

Geraldine Pastorelli, little niece of the bride, was charming in a quaint white lace dress styled with a hoop skirt. She carried a basket of mixed flowers.

Charles Dimko, brother of the groom, was best man and John Dimko, another brother, seated the guests.

Mrs. Joseph Pastorelli, the bride's sister, wore an aqua bemberg suit with white accessories, and Mrs. Dimko chose a blue dress with black accessories for her son's wedding. Both wore corsages of red roses.

Miss Sara Coltman, church organist, played the nuptial music and also assisted Fr. Appell in singing the mass.

The bride presented her attendants gold pins, and she gave the flower girl a gold bracelet. The groom presented his brothers with tie pins.

Reception Is Held

Fifty guests from Painesville, Leetonia, Salem and Rochester, Pa., attended the reception held at the bride's home.

The table was attractive with vases of mixed bouquets and centered with a three-tiered wedding cake topped with a miniature bride and groom.

Mrs. Dimko graduated from Salem High school and is employed at People's drug store.

Mr. Dimko attended Leetonia High school, is a World war II veteran and is employed by the National Sanitary Co.

When the couple left on a honeymoon trip for Cleveland and Detroit, the bride chose a black checked suit with gold accessories and an orchid corsage.

Mr. and Mrs. Dimko will be at home at 714 Newgarden st., after July 4.

—o—

Girl Scout Troop 17 Entertains Mothers

Mrs. Carl Lehwald, committee chairman, and Mrs. Vaughn Nicholas, camp chairman, were guests and gave talks, when members of Girl Scout troop 17, of which Mrs. Albert Catlos and Mrs. Walter Gray are leaders, entertained their mothers at a dinner party Thursday evening in the Presbyterian church social room.

Mrs. W. Eugene Young and Mrs. Donald Aubill were in charge of the attractive decorations of roses and blue larkspur.

Songs were sung by the troop. Other numbers are as follows:

Recitation, "Brownie Day," Winnie Catlos; puppet sketch, "The First Biscuit," Marilyn Dubbs, Mary Ruth Barcus, Mary Mercer and Barbara Young; recitation, "Petey Penquin," Sandy Gray; piano solo, Carol Lehwald.

—o—

Dinner Party Held By I. O. O. F.

With 28 in attendance, the Three Links Social club of the Odd Fellows held their annual dinner party Friday evening at the Damascus Methodist church.

A social period was enjoyed at the hall.

Mr. and Mrs. John Cobedesh, Mr. and Mrs. Lawrence Strawn and Mr. and Mrs. James Goodwin arranged the affair.

Recessing meetings for the summer, the next session is set for Sept. 24.

—o—

Wedding Rehearsal Party Tonight

Mr. and Mrs. Robert Groner, parents of the groom-to-be, will give the wedding rehearsal party for Miss Mary Beth King, daughter of Mr. and Mrs. W. D. King, E. Sixth st., and Kenneth Groner, tonight at the Groner home, Damascus rd.

Custom of open church will be observed when the couple are married at 2:30 p. m. Sunday in the Presbyterian church.

The reception will follow at the King home.

—o—

Miss Laura Hopkins and Mrs. Lucy Slack of St. Paltz, N. Y., are visiting friends here. They are former Salem residents.

Needlecraft

929

Laura Wheeler

Trousseau time is here—and here is the perfect gift! Embroider linens with these smart monograms: HIS, HERS, MR. and MRS.

Colorful, practical, easy. Pattern 929 has transfer of 12 motifs 6 1-4x7 1-4 to 2 3-4x4 inches.

Laura Wheeler's new, improved patterns makes needlework so simple with its charts, photos, concise directions.

Send **FIFTEEN CENTS** right now for your Laura Wheeler Needlecraft Book! The best needlecraft catalog ever published, with 101 illustrations of the finest embroidery, crochet, knitting, home decoration, toys, accessories. Printed in this book are **FREE** instructions for weaving on huck toweling — the newest hobby!

Send **TWENTY CENTS** in coins for this pattern to The Salem News, Needlecraft Dept., P. O. Box 116, Station F, Brooklyn 26, N. Y. Print plainly **PATTERN NUMBER**, your **Name, ADDRESS** and **ZONE**.

WATCH REPAIRS

ALL WORK GUARANTEED

- Overhauling
- Case Repairs
- Regulating

Only Genuine Parts Used!
Capable Efficient Craftsmen!
SPECIAL PROMPT SERVICE
For Out-of-Town Customers

Pugh Bros
489 East State Street
Salem, Ohio

— MEGERT'S MARKET —

SAVE! 1.—For the Money — 2.—For the Show— To the Circus You Go!

ICE CREAM, All Flavors ...... 35c qt.; $1.35 gal.
HOMOGENIZED MILK .... 68c gal.

TOP QUALITY MEATS and GROCERIES
FRESH PRODUCE

Watermelons ..... lb. 6c	Hothouse
Texas Onions .. lb. 10c	Tomatoes .... lb. 37c
Cabbage .... lb. 5c	Iceberg Lettuce 2 for 25c
Radishes ... 3 bchs. 10c	Celery .. 10c, 3 for 25c
Winesap Apples 2 lbs 25c	Carrots .... 2 bchs. 25c
	Green Peas . 2 lbs. 25c
	Spinach .... lb. 10c

PLENTY OF RIPE BANANAS

— MEGERT'S MARKET —

Open Every Day, 9 A. M. to 10 P. M. Phone 3006
Route 14, Benton Road

Perfect Record

A perfect record—13 A's—was the report for Mary Jane Barnard, of Chicago, after she completed her work at the University of Chicago College. It was the first such score in the college's five-year history. She is the daughter of a mathematics professor at the institution.

Smith, Huddlestun Vows Are Heard

Rev. David Molyneaux performed the double ring ceremony in which Mrs. Virginia Smith and Merlin Huddlestun exchanged their marriage vows at 8 p. m. Friday in the Upper Room chapel, Presbyterian church.

Witnessed by a group of relatives and friends, John H. Morris of Akron, father of the bride, attended.

The bride's becoming two-piece pink faille suit was complimented with white accessories and a corsage of white carnations and stephanotis.

Miss Shirley Smith was her mother's maid of honor. She wore a corsage of yellow carnations and white baby ponpoms, with a two-piece aqua shantung suit.

Mr. and Mrs. Huddlestun are spending the week-end in Chillicothe.

Mrs. Huddlestun is employed by the Royal China Co., Sebring. He is a draftsman with the Watterson Engineering Co.

The couple will reside at 297 Rose ave.

—o—

Class Will Hear Book Review

Mrs. George Meiser will review the book, "Great Is The Company' (Wood), at a meeting of the Lydia Bible class of Holy Trinity Lutheran church Monday evening at the church.

—o—

Miss Virginia McGuire of Bridgeport, Conn., has concluded a week's visit with Miss Nancy Probst, S. Lincoln ave.

Miss Marian Probst of S. Lincoln ave., will leave Sunday for Camp Nagawicka at Delafield, Wis., to spend the summer.

Mrs. Harry Stratton of S. Ellsworth ave. returned Friday night from Columbus, where she attended the department convention of the Women's Relief Corps. Mrs. Stratton served as department field officer last year.

Mrs. Margaret Silk of Pittsburgh spent Friday with her son, D. E. Beattie and family, Cleveland st.

James C. McCluggage and family of Greenville, S. C., are guests of his parents, Mr. and Mrs. Charles E. McCluggage of the Damascus rd.

Keepsake
DIAMOND RINGS
NATIONALLY ADVERTISED!
AT ART'S ON EASY CREDIT!!

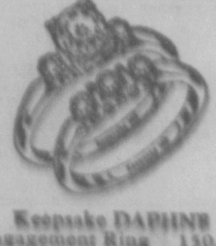

Keepsake DAPHNE
Engagement Ring 150.00
Wedding Ring 62.50

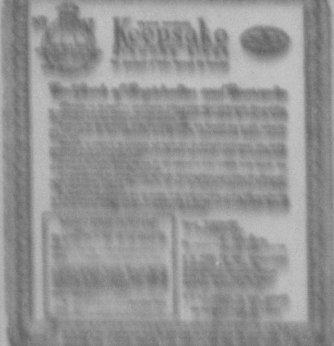

ART'S
"Salem's Oldest Jewelers"
[illegible] East State Street

District Rebekahs Meet, Name New Officers

One hundred and fifty Rebekahs, representing lodges from Salem, Leetonia, Alliance, Lisbon, Columbiana and Washingtonville were entertained by Eureka lodge of East Palestine Thursday when District 28 met in annual session.

Naomi Schwartzmiller of Sandusky, president of the Ohio Rebekah assembly, was inspecting officer and the 24 members of the East Palestine degree team, captained by Catherine Pyle, received a grade of 95 per cent for their work. Anna Henderson of Columbus, state secretary, also was present.

The president discussed plans for a campaign to raise funds to purchase an elevator to be installed in the new annex of the I.O.O.F. home in Springfield.

Mrs. Charles Bailey of Salem, who gave the response to the address of welcome, extended by Zelda Stump of East Palestine, received a certificate for giving the unwritten work of the order letter perfect.

Mrs. James Goodwin, Mrs. Frank Hoskins, Mrs. Matt Melitschka and Mrs. Russell Walthman of Salem Home lodge, conducted the memorial service.

Mary Henry, retiring district president, presided at the business session when the following officers were elected:

President, Mrs. Ray Pearce of Salem; vice president, Lucille Plum of Alliance; secretary, Mrs. Frank Hoskins of Salem, and treasurer, Nettie Decker of East Palestine.

A dinner was served in the Presbyterian chirch at tables decorated in pink and green, the colors of the order, and carried out in the clever butterfly favors.

—o—

S. of U. V., Auxiliary Hold Birthday Dinner

Places were arranged for 20 when Philip Triem camp, Sons of Union Veterans, and its auxiliary held their quarterly birthday Friday evening at the home of Mr. and Mrs. Joseph Bentley, E. State st.

The women spent the time informally, while the men played quoits.

The next auxiliary meeting is set for Thursday evening, July 15.

—o—

Harris Class to Hear Talk Monday Night

The Harris class o the Christian church will hear Frank Headland guest speaker, discuss "Burial Places of Noted People" when it meets at 7:30 Monday in the church.

—o—

Mrs. Frank Walker and son, Frank Howard, Jr., of Narrows, Va., are guests of her sister, Mrs. Guy Coppock and family, N. Lincoln ave.

Rule No Compensation

COLUMBUS, June 26 — The board of review of the bureau of unemployment compensation ruled yesterday that you can't collect jobless pay if you quit work to go to another city where there are no jobs you can do. The ruling came in the case of a woman who left Cleveland, went to Illinois for six months, then to St. Petersburg, Fla., and finally returned to Cleveland, where she found a new job.

Accepts Pastorate

SPRINGFIELD, June 26—Dr. Paul P. Anspach, staff secretary of the Lutheran board of foreign missions in New York, today accepted the pastorate of the second Lutheran church here, effective Sept. 1.

HARD DRIVING MAY MISALIGN YOUR WHEELS

Buick Front-Wheel Alignment and Balance Should Be Checked REGULARLY

For safest driving and easiest handling, your Buick needs regular front-wheel aligment and balance check.

We've got the men who know your Buick—mechanics trained in the Buick care that keeps Buicks best. We've factory-type equipment for checking front-wheel action and balance. If needed, we have Buick-engineered replacement parts.

So bring your Buick to us for regular front-wheel care. Come in any time—

COY BUICK
[illegible] N. ELLSWORTH AVE.
SALEM, OHIO
OPEN ALL DAY SATURDAY!
Use our pickup and delivery service.

THE THEATER

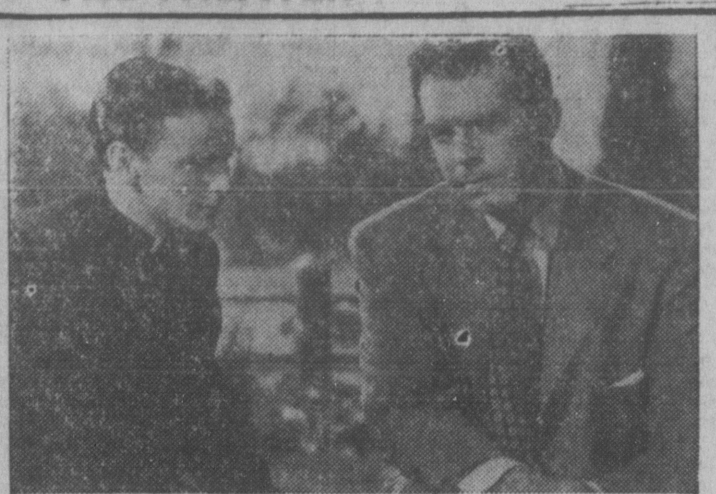

FRANK SINATRA and FRED MacMURRAY in a dramatic scene from RKO's "MIRACLE OF THE BELLS," co-starring VALLI.

The tender story of how the love of an unknown actress and a cynical press agent stirred the hearts of all America is told in "The Miracle of Bells," starring Fred MacMurray, Valli and Frank Sinatra, at the State theater Sunday through Tuesday.

"Winter Meeting," a romantic drama with Bette Davis, Janis Paige and James Davis, will be shown Wednesday and Thursday at the State.

Glenn Ford helps Evelyn Keyes find a husband in the comedy, "The Mating of Millie," at the State Friday and Saturday.

The vivid story of the famed World War I regiment, "The Fighting 69th," starring James Cagney, Pat O'Brien and Dennis Morgan, is at the Grand Sunday and Monday with "Valley of the Giants," starring Wayne Morris and Claire Trevor.

"The Hal Roach Comedy Carnival," filmed in cinecolor, features "Rags," a dog whose antics are unpredictable, and stars Frances Rafferty and Walter Abel, at the Grand Tuesday and Wednesday.

Thursday through Saturday at the Grand is a double feature, "Whirlwind Raiders," the new 'Durango Kid" adventures with Charles Starrett and Smiley Burnette, and "Here Comes Trouble," a comedy starring William Tracy and Joe Sawyer.

Social Situations

SITUATION: You are a guest in a home where there is a small child.

WRONG WAY: Tease the child or play boisterously with him until he gets overly excited, and then let his parents try to quiet him down.

RIGHT WAY: Talk or play quietly with the child.

2 steps to take...

AT the first suggestion of illness: First, call at once on your physician for his experienced counsel. Second, bring his prescription to this Pharmacy for careful compounding. You will find our service most satisfactory and superior, our prices uniformly fair.

LEASE DRUG CO.

PRESCRIPTION SPECIALISTS

Two Friendly Stores
Lincoln and State Street
Broadway and State Street

SUNDAY, JUNE 27TH
HIT OF THE AIR WAVES!
ADMISSION
$1.25 person
Dance Outdoors Under the Stars . . . It's Gorgeous!

DICK JURGENS AND HIS ORCHESTRA

MEYERS LAKE *The Park Beautiful*

HERE'S THE PLACE TO BRING THE FAMILY FOR A GRAND TIME

Dance Saturday
Ray Robinson's ORCHESTRA
ADMISSION
60c person

TUESDAY, SAT. AND SUNDAY

COMING . . . LAWRENCE WELK — TOMMY DORSEY

IS YOUR CAR READY FOR YOUR VACATION!

You don't want your car to break down in the middle of your vacation! Bring it in and let our expert mechanics tune it up and make those repairs now! It will cost you less here than in some strange town!

— SPECIAL OFFER —

Bring your car in for a free check! Let our mechanics check your car over, and tell you if you need any repairs done. No charge for this service! If you need repairs, you will be charged only for actual work done, and not for the inspection! Make your car safe—have it checked now!

Frost Motor Co.

North Lincoln Ave. at Fifth Street
Phone 4303 Salem, Ohio

PARK AUTO THEATRE

Between Salem and Alliance
TWO SHOWS NIGHTLY — RAIN OR CLEAR
BOX OFFICE OPENS AT 8:20 P. M.
COME AS LATE AS 11:00 P. M. AND SEE A COMPLETE SHOW!

— Saturday, June 26 —

GROUCHO MARX — CARMEN MIRANDA
"COPACABANA"

MIDNIGHT SHOW TONIGHT — FEATURE AT 12:00 P. M.
Starts Sun., June 26th — "No Time For Comedy"

GRADY'S SELF-SERVE MARKET
AND FAMILY LOCKERS

Located on Route 9 Between Salem and Hanoverton
Plenty of Room For Parking

Open Every Day from 8 A. M. to 10 P. M.

Sunday: 2:00 P. M. Till 10 P. M.

"Where Prices Are Always Lower and You Are Greeted With a Smile!"

Grady Odom, Mgr.

EARLY AMERICAN *Old Spice*

SUMMER SPECIAL
1.65 PLUS TAX

Reg. $1 Toilet Water, 65c Talcum and Atomizer at No Extra Charge!

NOW!—Just when you want refreshing Toilet Water and Soothing Talcum in Roses n' Spice to enhance your personal charm and keep you c-o-o-l.

AND . . . so you may more fully enjoy Old Spice, America's Own Fragrance, and use it the most effective and economical way, we give (for a limited time), a quality atomizer at no extra cost.

McBane - McArtor
Next To State Theater

Plan To Attend the Annual . . .

"Fourth" CELEBRATION

JULY 2nd and 3rd

★

SPONSORED BY

Lepine Rush Post No. 684

HANOVERTON, OHIO

★

Concessions Open At 6 P. M.

★

BANDS — MONKEY CIRCUS — RIDES FOR THE KIDDIES — FIREWORKS
FREE ENTERTAINMENT

Services In Our Churches

First Presbyterian

Rev. David E. Molyneaux

9:30 a. m., Church school, Alfred L. Fitch, supt.; Wilbur E. Sangree, ass't. supt. Lesson, "What Happened Between the Testaments?" Scripture: Mal. 3:1-5; 4: 1, 2, 5, 6; Luke 1: 76-79. Text, "Blessed be the Lord God of Israel, for He has visited and redeemed His people."

9:30 a. m., First Holy Communion service; communion meditation, Rev. David E. Molyneaux, pastor. The Chancel choir and Westminster chorus will sing.

9:30 a. m., Nursery for small children in charge of Mrs. Lewis Hill and Mrs. Paul Reasor.

10:45 a. m., Second Holy Communion service. Communion Meditation, Rev. David E. Molyneaux, pastor. Haviland choir will sing.

10:45 a. m., Nursery for small children in charge of Mrs. James Britt, Mrs. Gwen Bryant, Mrs. Ralph B. Long, Jr.

2:30 p. m., Open church wedding ceremony of Miss Mary Beth King and Kenneth E. Groner.

6 p. m., Senior Hi Westminster fellowship.

7 p. m., Young Adult Fellowship. Leader, Ted Stewart.

Monday

7:15 p. m., Boy Scouts, Troop 3.

Tuesday

7:45 p. m., Spencer class will meet at the home of Mrs. J. C. Pottorf, Depot rd.

Wednesday

12:45 p. m., Women's Bible class will have a coverdish luncheon at the church. Mrs. F. J. Tate chairman

Thursday

7 p. m., Westminster chorus rehearsal.

Christian Science

9:45 a. m. Sunday school.

11 a. m. Lesson sermon: "Christian Science." Text: Isaiah 2:5 "O house of Jacob, come ye, and let us walk in the light of the Lord."

Wednesday

Wednesday, July 21, 8 p. m., testimonial meeting.

Reading Room

1:30 to 4 p. m., Tuesday, Thursday, Thursday and Friday, and from 7 to 9 p. m. Saturday, 603½ E. State st.

Broadcasts

4:45 p. m. Saturday, WHK, Cleveland, and WRRN, Warren; 8:45 a. m. Sunday WWVA, Wheeling; lesson-sermon first, third and fifth Sundays 11 a. m. WHKK, Akron.

St. Paul

Rev. Fr. J. Richard Gaffney
Rev. William Appell, Assistant

St. Paul Catholic church—Sunday Masses: 6:00, 7:30, 9:00 and 11 a. m.

Week days: 7:00 and 8:00.

Wednesday: Devotions to Our Lady of Perpetual Help at 7:30 p. m.

Confessions: 4 to 5:30 p. m.; 7:30 to 9 p. m.

Episcopal

CHURCH OF OUR SAVIOUR

8 a. m. Celebration of Holy Communion.

11 a. m. Morning prayer and sermon.

Monday

7:30 p. m. Vestry meeting.

A. M. E. Zion

Rev. W. P. Dockery

9:45 a. m., Sunday school; Mrs. Ida W. Dockery, supt.

11 a. m., Worship; sermon subject, "We Walk by Faith;".

7:30 p. m., Worship; sermon.

Wednesday night church conference. All members please be present. Trustees election.

Thursday night, choir practice and business meeting.

ST. JOHN'S A. M. E.

Rev. Miron Benchea of Wheeling will be in charge of a service at 10 a. m. Sunday in the St. John's Evangelical Romanian church.

Rev. Benchea will also be at the church at 8 p. m. Saturday.

SIXTH ST. FRIENDS

9:30 a. m., Bible school.

10:30 a. m., Worship.

First Methodist

Rev. George C. Beebe

9:45 a. m. Church school Promotion day, in Primary, Junior and Intermediate departments. Music by the Church School symphonette, D. J. Dusenberry, director. Lesson topic, "The Results of Loyalty."

10:55 a. m. Worship. For this annual Conference Sunday, the service has been arranged by the Woman's Society of Christian Service. Mrs. Robert Rheutan, secretary of Spiritual Life, will preside, and Mrs. Harry A. Loria, retiring president, will give a talk on "Our Church—Its organization and Function." Music by the choir will include the anthem "The Earth Is The Lord's" (Simper).

6:30 p. m. Methodist Youth fellowship. New officers will meet at the close of the regular meeting.

Monday Through Friday

9 to 11:30 a. m. Vacation Bible school continues. Friday morning there will be a demonstration program, open to the public, and the school will conclude with a picnic Friday noon.

Wednesday

2 p. m. Group 1 Guest day program, at the home of Mrs. G. E. Byers, 2101 E. State st., with Mrs. R. Miller and Mrs. Charles McCorkhill associate hostesses. There will be a guest speaker and special music.

7:30 p. m. Boy Scout Troop No. 2. Robert Holderieth, scoutmaster.

Thursday

7:30 p. m. Choir rehearsal.

Dr. Charles B. Ketcham., president of Mt. Union college, will be the preacher for July 4.

Trinity Lutheran

Rev. George D. Keister

8:30 a. m., Worship; sermon subject, "The Keys of the Kingdom"; celebration of the Sacrament of the Holy Communion and preparatory service.

9:45 a. m., Church school; Bert Schaefer, supt. Lesson topic, "From Malachi to Christ." Text, Malachi 3:1-5; 4:1-6; Luke 1:76-79. Memory verse, "Blessed be the Lord of Israel; for He hath visited and redeemed His people."

11 a. m., Worship; sermon subject, "The Keys of the Kingdom"; celebration of the Sacrament of the Holy Communion and preparatory service.

Monday

7:45 p. m.,Lydia Bible class meets at the church. Guest speaker. Hostesses, Mrs. W. S. Seederly, Miss Mildred Wyss and Mrs. J. A. Hinkle

Wednesday

Annual Sunday school picnic at Pavilion 4 at Firestone park, Columbiana Supper at 6:30.

Those desiring transportation be at the church at 2 p. m. or 5:30 p. m.

Thursday

2:15 p. m., Dorcas society; hostesses, Mrs. Ida Wyss and Mrs. William Broughton.

Emmanuel Lutheran

Rev. John Bauman

9 a. m. Sunday school; Lee Schaefer, supt.

9:15 a. m. Pastor's Adult Bible class.

10 a. m. Confessional service and celebration of Holy Communion.

Participation in the Sacrament of the altar is a privilege that must be eagerly sought by Christians. We need that strengthened faith; we need that happy assurance; we need the boundless measure of gifts that the altar may be made our own.

Monday

7 p. m. Finance committee meets in the parish house.

Thursday

7:30 p. m. Girls' choir practice at the church.

Christian

Rev. E. S. Scott

9:30 a. m. Church school; Dale Engel, supt.

10:30 a. m. Worship; special music.

12:30 p. m. Gold Star class leaves the church in cars to visit Mr. and Mrs. Glenn Detrow in Cuyahoga Falls.

2 p. m. Christian Youth fellowship meet at the church for a hike.

2 p. m. Those attending Hiram Young People's Conference leave.

Monday

7:30 p. m. Harris class meeting at the church. Mrs. Darrel Rowlands, hostess.

Wednesday

7:30 p. m. Junior cabinet meets at the church.

Thursday

6:30 p. m. Chi Rho (Junior High), educational building.

7:30 p. m. Senior choir.

First Friends

Rev. Harold Winn

9:45 a. m. Bible school, "Jewish History Between The Testaments." Text, "Blessed be the Lord God of Israel; for He hath visited and redeemed His people." Luke 1:68; Henry Wolfgang, supt.; Samuel Rea Jr., assistant.

11 a. m. Worship service; special music; sermon subject, "Job, The Victim of Satan's Handling."

6:30 p. m. Junior and Senior Christian Endeavor.

7 p. m. Adult prayer meeting.

7:30 p. m. Evangelistic service; special music; sermon subject, "Going Into Egypt."

Tuesday

7:30 p. m. Cottage prayer meeting with Mr. and Mrs. John Youtz, 1009 E. Third st.

Wednesday

7:30 p. m. Church prayer meeting (Bible Study).

Thursday

7 p. m. Boy Scout meeting at the church.

Saturday

7:30 p. m., Altar prayer meeting.

Tabernacle

ASSEMBLY OF GOD
Rev. M. R. Searles

9:30 a. m., Sunday school.

10:45 a. m., Worship. Rev. Earl Lowe, speaking.

7:45 p. m., Evangelistic. Rev. Lowe, preaching.

Wednesday

8 p. m., Gospel service.

Friday

8 p. m., C. A. service.

First Baptist

Rev. R. J. Hunter

9:45 a. m. Sunday school; E. C. Hammell, supt.

10:45 a. m., Worship; sermon subject, "Interrelated Lives."

6:30 p. m., B. Y. F.

Monday

8 p. m. Building committee meets at Memorial building.

Wednesday

7:45 p. m. Midweek service.

8:45 p. m. Cabinet meets.

Thursday

7:30 p. m. Choir meets.

Nazarene

Rev. E. M. Parks

9:45 a. m., Children's Day service. The Sunday school and the morning worship will be combined with the morning sermon being given by the children of the church through song and verse. There also will be special numbers by the church choir.

7 p. m., Young people's service; contest will begin.

7:45 p. m., Evangelistic service. Herbert Weaver will be the speaker in the absence of Rev. E. M. Parks, pastor. Special music by the Shoff quartet.

Tuesday

A meeting of the Beacon Light class will be held at Centennial park with a coverdish supper.

Wednesday

7:45 p. m., Prayer and Praise service. Rev. E. M. Parks, pastor, in charge.

Greenford Churches

LUTHERAN
Rev. Arvid E. Kuitunen

9:30 a. m. Sunday school; Marion Rich, Supt.

10:30 a. m. Worship.

LOCUST GROVE BAPTIST
Rev. E. L. Greer

10 a. m. Sunday school; Dorothea Calvin, supt.

11 a. m. Worship.

7:30 p. m. B. Y. F.

CHRISTIAN

10 a. m. Sunday school, A. G. Sobourn, supt.

11 a. m. Worship; sermon by George Dawson

Officials Still Trying To End District Bus Strike

EAST LIVERPOOL, June 26 — Representatives of the Valley Motor Transit Co. and its 127 striking AFL bus drivers have resumed wage negotiations here in an attempt to end the workers' 19-day walkout, which has tied up public transportation for 20 Ohio river communities from Steubenville, O., to Beaver, Pa.

In certain barracks of the British army, one of the privileges granted to soldiers is permission to entertain their relatives at tea in the canteen.

POP-UP TOASTERS . . .
• Toast Well
and
• Toastmaster

FOOD MIXERS
• Sunbeam
• Dormeyer
• General Electric

BROWN'S
FURNITURE and APPLIANCES
184 SOUTH BROADWAY
PHONE 5511

FOR THE BEST
— in —
FRUITS AND VEGETABLES
SHOP AT
DUBBS
MARKET

Low - Priced
General Electric
8 Cubic Foot
Refrigerator
$9.36 PerMonth
WITH SMALL DOWN PAYMENT

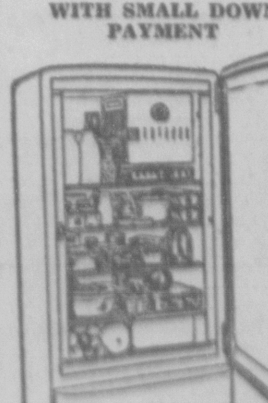

Low Priced Space Maker NB-8 $245.00

A big refrigerator value at a minimum price. 8-cubic-foot capacity. Built to same rigid specifications as highest-priced model.

When you buy G.-E., you buy dependability! More than 1,700,-000 G.-E. Refrigerators have been in use ten years or longer.

IMMEDIATE DELIVERY

R. E. GROVE ELECTRIC CO.
Phone 3109
Next Door to Postoffice
Authorized General Electric Dealer

Let Us Check Your Wheel Alignment

MATT KLEIN MOTOR CO.
LINCOLN — MERCURY
Salem, Ohio

WILL HONOR FAMILY OF FOUR BROTHERS KILLED IN BATTLE

(By Associated Press)

FREMONTON, Utah, June 26 — The four Borgstrom brothers, who gave their lives in separate battles from the islands of the Pacific to Germany, are together again.

The sons of Mr. and Mrs. Alben Borgstrom separated October 12, 1940, when the oldest enlisted in the Marine corps. They had their picture taken together at a photo studio that day.

Today their bodies, home after honored escort from their temporary graves overseas, lay side by side in flag-draped caskets.

And tomorrow Gen. Mark Clark, Sixth Army commander; Gov. Herbert B. Maw of Utah, President George Albert Smith of the Latter-Day Saints (Mormon) church and other dignitaries will honor them in full military funeral services.

The four brothers were killed within a less than six months period in 1944.

Pfc Clyde E. Borgstrom fell with the Marines March 17 in the Solomons.

Pfc Elmer LeRoy Borgstrom was killed in Italy with the 91st Infantry division on June 22.

Sgt. Rolon Borgstrom's bomber limped back to England from a raid over Germany Aug. 8 with his body in its riddled fuselage.

Pfc. Rulon Borgstrom, Rolon's twin brother, died 17 days later of wounds he received while the 38th Infantry, 2d Division, was attacking Le Dreff, France.

Col. Leonard R. Crews, commanding officer of the Sixth Army escort detachment at Ogden, Utah, explained the reason for the solemn two-day rites.

"This is the only four Gold Star family on record in World war II," he said.

"Only the five Sullivan brothers, who all were in the Navy and were serving on the same ship when it was sunk, constituted a greater loss. The Borgstrom boys were in separate branches of the service and in separate theaters of action, making it important that we give them all possible honor."

(The five sons of Mr. and Mrs. Thomas F. Sullivan of Waterloo, Ia., sank with the cruiser Juneau in the Battle of the Solomons in November, 1942.)

COULD GET ONLY WATER FROM STILL

COLUMBUS, June 26—A man who claimed he couldn't get anything but water out of a still in downtown Columbus was bound over to the grand jury by Federal Judge Mell G. Underwood today.

Mennie McClinton, 46, told the court, "I was there judge, but I didn't get any whisky out of it. I run the stuff through three times and only got water."

Federal Liquor Investigator L. P. Lindner said McClinton was only being modest. Lindner said he kept an 18-day vigil on McSlinton's 50-gallon still and had found it contained more than water when he picked McClinton up last night.

Local police picked up three others who, they said, are involved in the case.

Judge Underwood set McClinton's bond at $1,000.

Opportunities to buy to advantage are found daily in The News classified advertising columns.

Police Plan Drive To Correct Faulty Mechanism On Cars

Mayor R. R. Johnson today issued a proclamation designating July 1 to July 31 as "a period for the correction of mechanically faulty automobiles, and a period during which drivers will pledge themselves to learn safe driving practices."

The police traffic safety check program is sponsored by the Ohio Chiefs of Police association and state highway patrol.

Reasons given for the program include the mounting toll of highway traffic deaths and injuries, due directly to mechanically unsound cars that are operated by careless drivers.

A program for local drivers to have their cars checked will be announced later by Chief Nerr Gaunt.

Dies Pitching Horseshoes

MIDDLETOWN, June 26 — Guy Morgan, 76, died last night after collapsing while pitching horseshoes.

USE SALEM NEWS WANT ADS

Rx — by —
DR. C. W. LELAND
"The Eyes and Ears of Salem"
Specializing in Eye Examination
Hours: 9 A. M. to 5 P. M.
Phone 5138, Rooms 2-3 Murphy Bldg.

Glass
• MIRRORS
• WINDOWS and PLATE GLASS
• BUILDINGS CAULKED
• WINDOWS RE-PUTTIED
GLASS AND GLAZING FOR NEW BUILDING! CALL US FOR ESTIMATES
S-C SERVICE STORE
192 East State St., Salem, Ohio
PHONE 3512

HI - LIGHT for SUNDAY
FRIED ½ CHICKEN DINNER (Full Course
$1.25
Dinners Served 11 A. M. to 11 P. M.
HAINAN'S RESTAURANT
385 East State Street Phone 3000 Salem, Ohio

A GUARANTEE TO YOURSELF
That You Will Enjoy A Safe 4th!
Now is the time to bring your car to us or call for an appointment.
OUR SCIENTIFIC SAFETY CHECKUP
Today . . . Will insure you a safe trip from start to finish.
ALTHOUSE MOTOR COMPANY
520 East Pershing St., Salem, Ohio

Cadillac

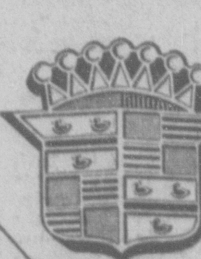

Since word of the new Cadillacs was first heard by the public, tens of thousands of people have placed their orders for these magnificent cars.

APPROVAL

It is the greatest upsurge in popularity in Cadillac's eventful history—and is due, in great measure, to the striking beauty and individuality of the new Cadillac models. More than ever before, Cadillac leadership can now be *seen*—and thousands who have never before aspired to Cadillac ownership are deciding to be done with compromise and own the "Standard of the World."

We think you would find it enlightening to inspect the new Cadillacs at close range, and would be happy to have you visit our showroom at your convenience.

White sidewall Tires available at additional cost

SALEM AUTOMOBILE COMPANY
520 East Pershing Street Salem, Ohio

Jersey Joe Flat On Back After Mistake Of Trying To Slug It Out With Louis On Ropes

Ohioans Whip Kentucky's All-Stars; Pager Scores

(By Associated Press)

MIDDLETOWN, June 26 — Ohio and Kentucky All-Star High school basketballers play the finale of their midsummer two-game exhibition series here tonight, with the Buckeyes favored by virtue of their 47-35 victory over the Kentuckians at Bowling Green, Ky., last night.

Tonight's contest will be played on Middletown High school's court. The Ohioans are coached by Paul Walker, Middletown coach. ....

Dick Retherford of Newark, six feet seven inch center, and Glenn Hursey, guard from Glenford, starred for the Ohio team last night. Ohio led the Kentuckians 23-16 at the intermission.

Retherford sparkled in grabbing rebounds in addition to sharing scoring honors with 10 points. Hursey caged eight points and played a great defensive game.

Guard Coy Creason got 10 counters for the Kentucky club.

Accuracy at the free throw line paid off for the Buckeyes. They caged 13 of 16 tries while the Kentuckians made good on five out of 17. Ohio's edge in field goals was 17-15.

Other scorers for Ohio were Shelby Linville and George McChesney, Middletown forwards, eight and six points, respectively; Jim Holstein, Hamilton Catholic guard, 6; Bob Pager, Salem center, 6; Dick Messner, Ashland guard, 2, and Norm Grevey, Hamilton Catholic forward, 1. Al Steegman, Findlay guard, and Bob Adkins, Middletown guard, also got in the lineup.

East Liverpool Placentia Guest

The East Liverpool American Legion ball club will supply the opposition for the Althouse Dodge team at 2:30 p. m. Sunday on the Lake Placentia diamond.

The Legion lost three of their four games played but have now won their last seven games and have a season record of eight games won and three lost.

A few of the better ball clubs they defeated are New Brighton, Pa., Beaver Falls, Pa., Monaca, Pa., and Wellsville American Legion.

Trelevan or Simcox are the probable Liverpool hurlers with Dawson doing the receiving. Simcox was a star pitcher on this year's Michigan State college team.

Barrett or Haidet will be on the mound for Althouse with Brown or Simpson behind the bat.

Amvets Booked Sunday

The Salem Amvets will play the Carrollton Eagles at Centennial park at 2:30 p. m. Sunday, it was announced today.

The Amvets whipped the Eagles two weeks ago.

SCHEDULE

FRIDAY NIGHT
7:00—Saxons vs Elec. Furnace.
8:00—Rec. vs Elite.
9:00—Sanitary vs Democrats.

MONDAY NIGHT
(May 28)
7:00—Deming vs Democrats.
8:00—China vs Bliss.
9:00—Amvets vs Mullins.

FRIDAY NIGHT
6:00—Panthers vs Garlocks.
7:00—Kuenzlis vs Corsos.

MONDAY NIGHT
6:00—Diner vs Nationals.
7:00—M.A.T. vs Panthers.

TUESDAY NIGHT
6:00—SNTP vs Kuenzlis.
7:00—Garlocks vs Todds.

The STANDINGS

NATIONAL LEAGUE

	W.	L.	Pct.	G. B.
Boston	35	25	.583	
St. Louis	33	26	:559	1½
Pittsburgh	32	27	.542	2½
New York	31	27	.534	3
Brooklyn	27	29	.482	6
Philadelphia	29	32	.475	6½
Cincinnati	26	36	.419	10
Chicago	24	35	.407	10½

AMERICAN LEAGUE

	W.	L.	Pct.	G. B.
Cleveland	35	22	.614	
Philadelphia	37	26	.587	1
New York	35	25	.583	1½
Boston	29	28	.509	6
Detroit	29	30	.492	7
Washington	28	32	.467	8½
St. Louis	23	35	.397	12½
Chicago	18	36	.333	15½

YESTERDAY'S RESULTS

National League
New York 7 Cincinnati 0
Brooklyn 3 St. Louis 2
Philadelphia 2 Chicago 1
Boston 12 Pittsburgh 3

American League
Washington 3 Cleveland 2
Detroit 4 New York 2
Philadelphia 4 Chicago 1
St. Louis 9 Boston 6

TOMORROW'S SCHEDULE

National league—Pittsburgh at Boston; St. Louis at Brooklyn; Cincinnati at New York (2); Chicago at Philadelphia (2).

American league—Philadelphia at Chicago (2); Boston at St. Louis (2); New York at Detroit; Washington at Cleveland (2).

CLASS B STANDING

TEAM	W.	L.	Pct.	G. B.
Todds	6	0	1000	
Nationals	8	2	800	
Corsos	4	2	666	2
Diner	5	3	625	2
M. A. T.	3	2	600	2½
Kuenzlis	4	3	571	2½
Panthers	1	4	200	4½
Garlocks	1	6	142	5½
S. N. P. J.	0	10	000	8

BRANCA COMEBACK ASTOUNDS FANS AS ACE WINS AGAIN

Cleveland Dropped For 9th Loss In 13; Athletics Pass Yanks To 2nd

By RALPH RODEN
Associated Press Sports Writer

"Ralph Branca is finished." That was the opinion shared by many following the big Brooklyn Dodger righthander's dismal showing in the 1947 World Series against the New York Yankees.

The belief gained momentum when the hawk-nosed pitcher was knocked from the mound in his first three starts in the current National league season.

Today, however, Branca is in line for a pitching assignment on the National League's All-Star team.

Following his third trip to the showers, he won a game, lost two tough ones and then embarked on a winning streak that has reached seven straight.

The St. Louis Cardinals are his latest victims. Branca tamed the Red Birds, 3-2 in Brooklyyn last night to post his ninth victory. He has lost five. Branca held the Cards to seven hits, fanned six and walked one.

The Cards fell a game and a half behind the League-Leading Braves who swamped the Pittsburgh Pirates, 12-2, in a night game at Boston.

Jimmy Russell, Tommy Holmes and Alvin Dark belted homers to spark the Boston attack. Warren Spahn coasted to his sixth triumph, scattering nine Pirate hits.

The Philadelphia Phillies edged the Chicago Cubs, 2-1 behind Dutch Leonard at Philadelphia. Dick Sisler's double and Del Ennis' single produced the winning run in the seventh frame.

In the only day game in either league, the Giants trounced the Cincinnati Reds, 7-0, at New York. Ray Poat held the Reds to three safeties iin gaining his sixth victory and third shutout of the season.

The Philadelphia Athletics moved into second place, a game behind the front-running Cleveland Indians in the American league pennant chase by downing the White Sox, 4-1, in Chicago.

The Indians were nosed out, 3-2, by the Washington Senators. It was the faltering Tribe's ninth set-back in their last 13 starts.

At Detroit, the Tigers turned back the New York Yankees, 4-2, to drop the Yanks from second to third place in the standings, four percentage points behind the Athletics.

The St. Louis Browns upset the Boston Red Sox, 9-6, at St. Louis.

Champion - One Of Ring's Greatest - Now To Retire

By TED SMITS

NEW YORK, June 26—Joe Louis' proud reign as heavyweight boxing champion of the world is ended—by the only man who could end it, Joe Louis himself.

Flashing for 15 seconds all the savagery that brought him 52 knockouts in 61 fights, Louis stretched out Jersey Joe Walcott on the hot canvass of Yankee stadium in the eleventh round last night.

His revenge secured, his pride soothed, he said he was quitting. This created confusion as great as when Gene Tunney retired undefeated in 1928.

Walcott himself, Gus Lesnevich and Ezzard Charles crowned up as claimants

Sol Strauss, acting head of the Twentieth Century Sporting club, said he would put on a series of fights to determine the successor.

Against Louis, Walcott side-stepped and danced through 10 rounds just as successfully as he did last December when Louis managed to win a disputed, split 15-round decision.

Then Jersey Joe made the mistake in the eleventh of trying to mix it at the ropes. He had been told not to do it. The champion's crunching blows flashed as of old, right and left, against Walcott's head and body.

Walcott went down flat, struggled up to his knees, almost rose at nine, fell again, and was up soon after the count of 10. But it was over, with only four seconds more to go in the round. There was a great surge to the ringside, and an exultant roar from the crowd.

"For my mother—this is for her—tonight was my last fight," said Louis. Later he said he would enter politics.

"I'll be active in this year's presidential campaign," he declared, adding that he would announce next week whom he would support.

Louis went out at 34 years of age as one of the greatest of champions. He had held the title longer than anyone else—11 years and three days. He defended it more often—25 times. He earned more money in the ring—$3,365,000. That does not even count movie, radio, and television rights.

Last night's fight was twice postponed because of rain. Louis weighed in at 213½ pounds on Wednesday and probably added three or four pounds since then. Officially it was the heaviest he ever weighed. Walcott weighed 194¾. The crowd of 42,667 paid $841,739, of which Louis received approximately $250,000 and Walcott $125,000.

There were boos for the slow, cautious way things went. Referee Frank Fullman kept urging Walcott to get in and fight, and afterwards Jersey Joe said "his hounding bothered me." It caused me to change my plans." '

Actually Walcott kept his left flicking so steadily at Louis" head that it raised a welt under the champion's left eye. In the third round Walcott even floored Louis for a count of one. If this had been a 10-round fight, instead of the scheduled 15, and the decision had gone strictly by the official cards, Walcott would have won the championship.

For at the end of 10 rounds, Fullam scored five for Louis, two for Walcott and three even. Judge Jack O'Sullivan scored five for Walcott, four for Louis, and one even. Judge Harold Barnes gave six to Walcott, three to Louis, with one even. That would have been a two to one vote in favor of Walcott. The Associated Press card had each winning five rounds.

SALEM MERCHANTS TIE WITH JUNIORS; SPECIAL GAME SET

Salem's two league entries, the Junior and Senior Merchants, couldn't settle an issue Friday evening and the contest wound up 5-5 after 10 innings at the Salem A. C. ball diamond.

Tomorrow Scott Chisholm, league manager, has booked a special attraction in the appearance of the **Canton B & B outfit, slated to meet the Salem Athletic club. Canton is now leading the Class A league in the Stark county seat.**

SENIORS	AB	R	H	E
W. Turner, 2	4	1	1	0
R. Turner, ss	5	1	2	0
H. Young, 3	5	1	1	0
Jerry Weiznecker, c	5	1	2	0
J. Batyski, 1	5	0	1	1
A. Grove, cf	4	0	0	0
Stryffler, lf	5	0	0	0
R. Young (8th) rf	4	1	0	0
H. Rhodes, p	4	0	1	0
W. Mellinger, rf	1	0	0	0
Totals	42	5	8	1

JUNIORS	AB	R	H	E
Letcher, ss	3	1	0	1
Bloor, lf	4	2	1	0
James Weiznecker, 2	5	1	4	0
C. Hrovatic, cf	4	1	2	0
Henceroth, 1	4	0	1	0
Casto, 3	5	0	0	0
Miller, rf	4	0	0	0
Buttermore, c	5	0	1	1
Odey, p	4	0	0	0
Totals	38	5	9	2

Seniors ---- 202 001 000 0—5 8 1
Juniors ---- 000 010 031 0—5 9 2

Hamilton Schools Join Cincinnati Competition

COLUMBUS, June 26 — Butler county, traditionally one of Ohio's high school basketball hotbeds, no longer is going to dissipate all its strength in fruitless intracine warfare.

Hamilton Public and Hamilton Catholic, two members of the county's outstanding cage triumvirate, simply have applied an old army strategy.

Tired of trying to conquer the well-night impregnable Middletown fortress, they are going to bypass the obstacle.

In short, the two Hamilton schools have asked for, and received, permission to play in the Cincinnati district tournament rather than the previously assigned one at Dayton.

The switch seems likely to make everyone happy except the greater Cincinnati schools who will be forced to cope with the Big Blue and the Catholic Rams.

Salem Legion Whips Palestine 4 To 2

Salem's American Legion defeated East Palestine 4-2 at Centennial park Friday evening.

Blasting out four runs on four hits, Salem committed three errors. Palesine had two runs on a slim hit and six walks, combined with Salem's three errors.

Bob Holt of Leetonia hurled for Salem and turned in a great game with the exception of a few wild periods.

Salem scored a beautiful double play in the fray yesterday, Sullivan to Coy to Dougherty. Tommy Miner at short pulled the prettiest fielding play of the game on a backhanded stop at short in the first frame.

Holt, whose pitching sparkled, got two of Salem's four hits.

SANITARY BEATS DEMOCRATS 14-6; REC TRIUMPHS 3-1

Class A Softball Features Lots Of Tallies; Saxons Win

Activity was hight in Class A softball Friday and not without lots of runs.

For the Democrats, one of the lower teams in the loop, wen't down before a brisk Sanitary onslaught, 14-6.

In another game the Recreation, bolstered by the addition of a former Rec star, Jim Jackson, went out to win 3-1 over the Washingtonville Elite.

The Saxons and the Electric Furnace had a neat tussle with the Saxons winning out rather handily 9-2 as the Furnace was unable to convert seven hits into any payoff tallies.

SANITARY	AB	R	H	E
Sapen	3	3	2	0
Begalla	4	2	3	0
B. Jeffries	4	3	2	0
A. Catlos,	4	1	1	0
Wilson	4	1	0	0
W. Davis	2	1	0	0
T. Boone	7	0	1	1
Kelly	4	0	1	0
Dermotta	4	2	2	0
Brooks	1	1	1	0
Totals	37	14	13	1

DEMOCRATS	AB	R	H	E
Donofrio	4	0	1	0
J. Nocera	4	1	1	0
R. Ehrhart	4	1	3	0
J. Nonno	3	0	1	0
D. Ehrhart	3	1	0	0
Rice	4	1	3	2
C. Ehrhart	2	1	1	0
May	1	1	1	0
P. Nocera	2	0	0	0
Totals	27	6	11	2

ELITE	AB	R	H	E
H. Bell	3	0	0	0
G. Warner	3	1	1	0
McGaffic	2	0	0	0
Waggle	3	0	1	0
Ritchie	2	0	0	0
D. Warner	2	0	0	0
Atkinson	2	0	0	0
DeJane	2	0	0	0
D. Bell, p	2	0	0	0
McNab	0	0	0	0
Bloomfield	1	0	1	0
Totals	22	1	3	0

RECREATION	AB	R	H	E
Borton	4	0	1	0
Oesch	4	0	0	0
Morrison	4	0	1	0
Wukotich	3	0	0	0
Cope	3	2	3	0
Kovach	3	1	2	0
Jackson	1	0	0	0
Eddy	3	0	1	0
King, p	3	0	1	0
Totals	28	3	9	0

SAXONS	AB	R	H	E
Maroscher	5	0	2	0
Thiel	5	2	2	0
Pauline, p	3	1	1	0
Moore	2	2	1	0
M. Linder	3	0	2	0
A. Linder	3	1	0	0
Kinn	2	1	1	0
Kautz	2	1	0	0
Gottschling	1	0	1	0
W. Zeck	2	0	1	0
Wagoner	4	1	1	0
W. Linder	0	0	0	0
Totals	32	9	12	0

FURNACE	AB	R	H	E
Horning,	4	0	0	1
Everhart	2	0	0	0
W. Courtney, p	3	0	1	0
H. Brown	2	1	2	1
Sutter	3	1	1	0
Trenklbach	3	0	0	1
Couchie	2	0	0	0
Pozniko	3	0	2	0
W. Knight	3	0	1	0
Totals	26	2	7	3

HOGAN-DEMARET TEAM LEADING IN TOLEDO TOURNEY

Pair Meets Hamilton And Harrison Team In Try For Victory Today

BY FRITZ HOWELL
Ohio AP Sports Editor

TOLEDO, June 26—Whether Ben Hogan and Jimmy Demaret can win the Inverness best-ball tournament's $3,000 top prize three times in a row may be settled today as they run into the hottest pair in the 126-hole $10,650 classic.

After bowling over a couple af opposing duos yesterday, the two favored hot-shots paced the eight-team professional pack with a plus seven score, three ahead of the nearest foe.

But today they meet the second-placers, drawling E. J. (Dutch) Harrison of Little Rick, Ark., and Bob Hamilton, the former PGA ruler from Evansville, Ind.

Harrison and Hamilton have fired three consecutive 63's over the rolling Inverness terrain. Scoring 22 birdies and an eagle in 54 holes, but the best they've been able to do is win two matches by two-up and break even in the other.

The standing of the teams at the end of three rounds, with the number of birdies each has shot in the race for an extra $250 prize, and their best round, on which another $250 hinges.

Team, Standmg, Birdies, Best Round:

Ben Hogan and Jimmy Demaret—plus 7—19—64.

Dutch Harrison and Bob Hamilton—plus 4—24—63.

Clayton Haefner and Herman Keiser—plus 2—19—64.

Chick Harbert and Vic Ghezzi—plus 2—21—63.

Bobby Locke and Ed Furgol—minus 1—19—64.

Cary Middlecoff and Jim Ferrier—minus 4—17—64.

Lloyd Mangrum and Dick Metz—minus 4—14—65.

Johnny Palmer and Skip Alexander—minus 6—19—64.

KELTNER LEADS FOR 3RD BASE JOB

CHICAGO, June 26—Cleveland's home-run hitting Ken Keltner moved ahead of Detroit's George Kell today in the battle for the third-base starting position on the American league All-Star team.

Latest tabulations gave the Indians' slugger 206,884 votes to Kell's 203,972 for a chance to open the annual All-Star game at St. Louis July 13.

George McQuinn of the New York Yankees regained his first-place position from Philadelphia Athletics' Ferris Fain for first base spot, while Ted Williams, the American league hitting leader of the Boston Red Sox, maintained his advantage over Lou Boudreau of the Indians.

Yesterday's Stars

Pitching

Ray Poat, Giants—Allowed only three hits in pitching Giants to 7-0 victory over Cincinnati for his sixth triumph and third shutout.

Batting

Jim Russell, Braves — Homered, doubled, singled, scored twice and drove in three runs to spark Boston to 12-3 victory over Pittsburgh.

Columbus Sells Gerkin

COLUMBUS, June 26—The Columbus Red Birds announced today the outright sale of Pitcher Steve Gerkin to the Rochester Red Wings of the International league.

Gerkin, used primarily as a relief artist, is 31. He set an all-time record for organized baseball last year by appearing in 33 games for Minneapolis of the American association.

He was purchased by Columbus before the start of the 1948 season. His record was three wins and three loses.

CLASS A STANDINGS

	W.	W.	Pct.	G.E.
Amvets	12	0	1.000	
China	9	2	.818	2½
Diner	9	3	.750	3
Mullins	8	2	.800	3
Deming	8	3	.727	3½
V. F. W.	6	3	.667	4½
Sanitary	7	5	.583	5
Saxons	5	5	.500	6
Democrats	4	7	.364	7½
Bliss	3	8	.273	8½
Elec. Furnace	2	9	.182	9½
Recreation	2	9	.182	9½
Elite UP.	1	9	.100	10
Frosts	1	12	.077	11½

OHIO RACEWAYS, INC., PRESENTS
★ ★ ROADSTER RACES ★ ★
See the Hot-Rods Race!
SUNDAY, JUNE 27th, 2:30 P. M.
DOVER FAIRGROUNDS
One-Half Mile Oval
Sanctioned By
NATIONAL ASSOCIATION FOR STOCK CAR AUTO RACES

Low Cost Personal LOANS

AMOUNT OF LOAN	COST	12 MONTHLY PAYMENTS
$ 100	$ 6.38	$ 8.87
200	12.77	17.74
300	19.15	26.6€
400	25.53	35.47
500	31.91	44.33
1000	63.83	88.66

For your convenience Personal Loan payments can be made at our AFTER HOUR WINDOW following regular banking hours.
Make your own comparisons
The FARMERS NATIONAL BANK OF SALEM OHIO

BOOTS AND HER BUDDIES - - - - - - - - BY EDGAR MARTIN

BLONDIE - - - - - - - - BY CHIC YOUNG

CAPTAIN EASY - - - - - - - - BY LESLIE TURNER

THE GUMPS - - - - - - - - BY GUS EDSON

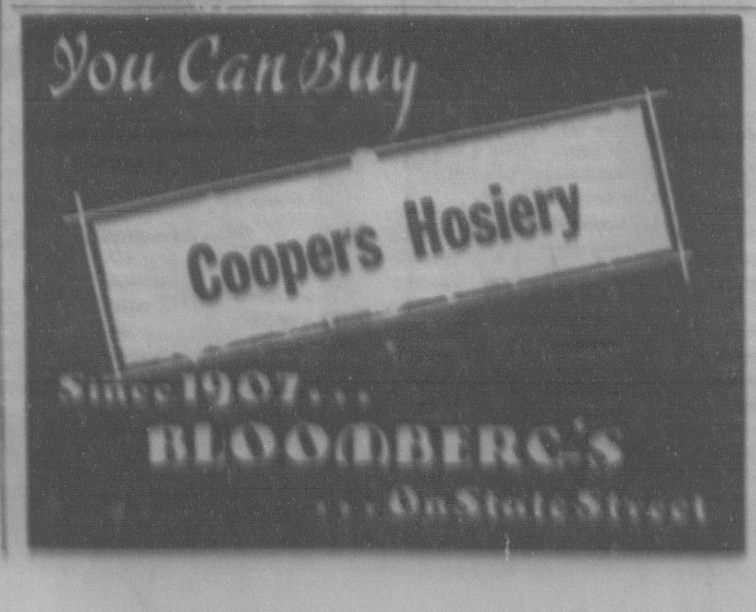

Why Wait ? for work your car needs
Come in ... for a complete motor check by our factory trained mechanics.
—Give your car the FIRST CLASS SERVICE that puts economy and dependability into your driving.
EXPERT REPAIR SAVES TIME AND MONEY
We recommend what your car really needs—NOTHING MORE.
GMAC BUDGET PLAN
Yours for the asking
PARKER CHEVROLET
261 South Ellsworth Ave.
Phone 4684

SALEM NEWS
Local Want Ad Rates
For Consecutive Insertions

	One Day	Three Days	Six Days
4 lines - 20 words ..	.40	.75	1.10
5 lines - 25 words ..	.47	.93	1.40
6 lines - 30 words ..	.54	1.11	1.70
Each extra line	.7	.18	.30

10c allowance for cash or payment within seven days from date of invoice.

Contract Rate on Request

HOURS FOR PLACING ADS

OFFICE HOURS — 8:30 A. M. to 5:30 P. M.

DEADLINE 5:30 p. m. the day before publication. On Mondays and on mornings following full holidays advertisements are accepted until 9:30 a. m. the day of publication.

LOST AND FOUND Ads & Renewal of ads that appeared the previous day, cancellations & corrections may be made until 9:30 a. m. on the day of publication.

Wanted-to rent and situation wanted ads must be accompanied by cash.

DIAL - 4601
Ask for an ad taker.

SPECIAL NOTICES

5800 - CITY CAB - 5800
24 Hour Service
Local - Time - and Out of Town Calls.
Carl Beighley, Mgr.

Jennings Cor. Grocery
Open every evening to 10 p. m. Closed all day Sundays. Ph. 7148.

MEGERT'S MARKET
Benton Road Dial 3006
Open daily, 8 a. m. to 9 p. m.
Trailer camp under construction.

HAROLD McCREA
AUCTIONEER — Ph. Winona 35
My past experience qualifies me to handle your sales. Experienced clerk furnished without charge. NO charge for writing advertising.

DELICIOUS ITALIAN pizza to take out on hours notice. Also Hungarian pastries. We cater to parties and weddings. Phone 7369.

DELUXE CLEANERS
Operated by Freda Thomas
Cleaning, dying, repairing.
157 S. Ellsworth - Dial 3111.

WE CATER TO PARTIES AND CLUB LUNCHEONS.
A CALL WILL CONVINCE YOU.
GARDEN GRILL, 469 STATE ST.
DIAL 3071.

ROBT. K. STAMP
AUCTIONEER
R. D. 2, SALEM PH. WINONA 13F5

BRING YOUR FILM IN TODAY. GET YOUR PICTURES BACK TOMORROW. GORDON LEATHER SHOP

USED Music Instruments, Guns, Sporting Goods, Drafting Supplies, Exposure Meter. MUSIC LESSONS. 308 W. PERSHING. Phone 6280.

WANTED—Someone to make hay on shares. 15 acres or more. Clover and mixed. Dial 3934.

REALTY TRANSFERS

THE DAMASCUS LUMBER CO. has purchased a 183 acre farm near Damascus. Sale made by Fred D. Capel.

LOUIS and EMMA COCCIA have sold their fine modern bungalow and 5½ acres on the Damascus Road to ROBERT D. and JENESTA B. LOUDON of Sebring. This sale was made by Harry Albright, Realty Specialist.

Hunting and Fishing Notes

BY JAMES DAILEY
United Press Sports Writer

North Reservoir, of the beautiful Portage lakes system in Summit county, today promised the best fishing for the weekend on the basis of a report from the state conservation division.

The report said each angler at the reservoir during the past week caught almost two fish per hour on the average, most of the take being made up of bluegills. The division said 66 percent of the fish taken were of that variety while bass, crappies, and channel cats made up the difference.

Portage lakes, lying just south of State Route 224 on Routes 93 and 619, contains over 2,250 acres of clear, clean water studded among the hills of southern Summit county.

There 12 lakes and reservoirs are linked by channels and canals to form 47 miles of shore line for the recreation of the people of nearby Akron and Barberton and for any other outsiders who care to join them.

The fishing, right now running to bluegills, channel cats and bass is superb.

Runner-up to North reservoir in the conservation division report is Seneca lake near Cambridge where fishermen caught a little over one fish per hour on the average. Seventy-six percent of these were crappies and 19 per cent bluegills.

Tips To Anglers

Tips for Ohio fishermen as provided by the Conservation department:

1. Pick the right fishing spot, which is not always the best looking little nook free from line-tangling logs, rocks and overhanging branches. Fish are found where the food supply is, more often than not near a sunken log where a swirl slows down the stream's natural food.

2. There is no proof that voice on the stream bank chase fish away, but vibrations should be kept at a minimum. That goes for incidental noises like running, breaking sticks underfoot or throwing rocks.

3. From about 10 a. m. to round 3 p. m. is considered by most fishermen as the best time to lay the pole away and take a nap. No one seems to know what happens to fish during the heat of the day but they just don't bite.

4. Fish seem to bite unusually well just before a rain and even during a rain, which is why most experienced anglers carry a raincoat as standard operating equipment.

5. Tobacco juice on the bait has never been proven good or bad, but the old timers do it, and as the [illegible] said who refused to walk under the ladder, "I'm not superstitious but I ain't taking any chances."

LOST AND FOUND

LOST — Shell rim, natural color glasses and attached sun glasses, Tues. afternoon on Maple St. or at Sevakeen Lake. Call H. D. Hough, 3220.

MALE HELP WANTED

WANTED—MEN TO MOW LAWN AND TRIM HEDGE. DIAL 7233 OR INQUIRE 745 E. THIRD ST.

WANTED!
BRICKLAYER
(An All-Around Mechanic In Masonry)
$2.25 PER HOUR
(Plus Bonus)
See M. C. GLASS
211 NORTH ELLSWORTH
Salem, Ohio
After 6:30 P. M.

WANTED-BUTCHER. A good opportunity for party willing to work. Grady's Market and Family Lockers. Salem-Hanoverton Rd.

FEMALE HELP WANTED

WANTED—Middle aged woman, experienced with children, capable of managing complete household. $25 weekly. Apply in person 481 W. Fifth St.

SITUATIONS WANTED

EXPERIENCED MAN wants work painting, washing walls, paper cleaning. Dial 5347.

INSTRUCTIONS

U. S. GOV'T JOBS! Big starting pay. Security. Men - Women. Qualify NOW. Don't delay. Booklet - Details FREE. Box 316-T, Salem, Ohio.

ROOMS. APARTMENTS FOR RENT

FOR RENT — First floor 4 room apartment. Private bath, garage. Fine neighborhood. Close to stores and churches. Vacant July 1st. References required. For information phone Winona 41 F 3 or write Box 316, Letter G, Salem, O.

FOR RENT — TWO FURNISHED ROOMS FOR LIGHT HOUSEKEEPING. SEMI - PRIVATE BATH. DIAL 5577.

FOR RENT
Nicely furnished sleeping room
Gentleman preferred.
583 E. Seventh. Dial 5563

FURNISHED SLEEPING ROOM with kitchenette, private entrance, couple preferred. 243 W. Second, dial 5952.

LARGE FURNISHED SLEEPING ROOM FOR 2 GENTLEMEN
INQUIRE 198 E. STATE. PH. 6902

LARGE bedroom with twin beds for 1 or 2 gentlemen. Garage and kitchen privileges. Must work 3 to 11 shift. Dial 5292.

WE NOW HAVE a few rooms for rent for guests at weekly rates Metzger Hotel.

WANTED TO RENT

URGENTLY NEEDED—3 or more room furnished or unfurnished apartment or house. Will furnish references. Dial 5331.

URGENTLY NEEDED — Unfurnished house by 2 adults and 2 children. Vincent Malloy, Jr. Dial 5434.

SALESMAN with National Biscuit Co. wife and 2 children want 5 or more room house or apartment in or near Salem. Write box 316-A, Salem, O.

WANTED — 5 or more room unfurnished house or apartment by family of 4. Employed by Church Budget Co. Phone 3651.

WANTED—SUBURBAN HOME FOR SALE OR RENT. APARTMENTS FURNISHED OR UNFURNISHED, SUITABLE FOR FACTORY AND OFFICE EMPLOYES IN LOWER INCOME GROUP. REFERENCES FURNISHED. CALL E. W. BLISS CO. SALEM 3445.

CITY PROPERTY FOR SALE

CITY PROPERTY
6 room house with bath
Rebuilt garage, large lawn.
820 E. Fifth. Dial 7357.

FOR SALE BY OWNER—5 room house with bath. New furnace and storm windows, large lot, good location. Dial 6172 for appointment.

EAST SIDE 6 room modern home with finished attic. Garage and very nice lot. J. V. Fisher Agency, Realtors.

NORTH SIDE 6 room house with slate roof, storm windows, automatic oil furnace, double garage, tool shed, large lot with fruit. Priced at $7350, including carpeting. This property shown by appointment only. J. V. Fisher Agency, Realtors.

FOR SALE BY OWNER — 8 room frame house with 2 baths. Coal furnace, slate roof, on paved street. Utilities for two apartments. Dial 5831 after 4 p. m.

FOR SALE by owner—5 rooms bath. Gas furnace, all copper plumbing. In Salem City limits. Immediate possession. Phone N. Lima 92928 for appointment.

FOR SALE BY OWNER—3 bedroom house now under construction. Excellent location, automatic heat, fully insulated, plenty of kitchen cupboards, painted walls and woodwork, oak floors throughout will be completed about July 5. Price $13,000. Write box 316 - L, Salem, O.

BEAUTIFULLY decorated pre-war built modern brick home. 5 rooms and bath. Shown by appointment. Dial 6609.

SUBURBAN PROPERTY - SALE

FOR SALE OR RENT — Beautiful new 5 room bungalow with fire place and garage. See Paul Brantingham, Cider Mill Rd., 1½ miles south on Rt. 9.

IMMEDIATE POSSESSION can be given to this large modern suburban home in excellent condition and beautifully landscaped. This home has recently been completely renovated and will require no major expenditures for repairs for repairs for many years. If you are looking for a home which you will be proud to own, phone for an appointment to see this one — Salem 5518.

OUT-OF-TOWN PROPERTIES

Columbiana Realty, Inc.
Phone 512 COLUMBIANA, OHIO

New one story bungalow, large living room, modern kitchen, dinette, three bedrooms and bath. Large Lot. In Columbiana.

8 room house, nice lot, on Columbia street in Leetonia.

In Leetonia - good lot with barn 30 x 40 feet. Could easily be converted into a dwelling.

New six room modern home in Columbiana.

JAMES MAGILL Salesman

FOR SALE BY OWNER—Modern bungalow, five rooms and bath. Air conditioning, completely remodeled. $7500. Immediate possession. Phone Columbiana [illegible] S. Main St., Columbiana.

OUT OF TOWN PROPERTIES

VILLAGE STORE close to Salem, brick building, 6 room apt., 2 room apt. Semi-bath, gas heater. Store room, clean stock of groceries and meats, gas pump, electric meat case, slicer, register, etc. Doing good business, price $5000. plus stock & fixtures. A real buy for someone.

SMALL FARM. 10 acres, 6 room house, has elec. water heater, elect. pump, hen house, stable room for stock, plow & crop land, shade. State Rt. 558, immediate possession. Only $5300. Phone Jas. S. Gibson, Realtor

The Greenamyer Agency
Leetonia, O. 2241 - 5331

HERE IS YOUR opportunity to invest in a comfortable suburban home that also provides a source of revenue. The modern air conditioned six room home is located on a five acre tract just west of Lisbon. This wooded area includes a modern one room tourist cabin, double garage and work shop. If you prefer, various homesites may be sold from the acreage with ample room left for the home. Priced right for quick sale. Immediate Possession. Clyde M. Tschantz, Realtor, Phone 818, Lisbon, Ohio.

LOTS, ACREAGE, TRACTS - SALE

FOR SALE—Parcel land containing 3.16 acres with 293 ft. frontage. Mail, school bus and good road. Four miles west of Salem. Call Damascus 34J.

SUBURBAN LOTS CLOSE TO TOWN
100 x 250
Dial 3749.

COTTAGES FOR SALE

FOR SALE—Tile cottage with gas, water and electric, located on south side Guilford Lake. $3200. J. V. Fisher Agency, Realtors.

BUSINESS OPPORTUNITY

FOR BUSINESS OPPORTUNITIES —CITY & SUBURBAN PROPERTY—SEE J. V. FISHER, REALTOR, 1059 E. STATE ST.

BOB ATCHISON
REAL ESTATE BROKER

WANTED TO BUY - REAL ESTATE

WANTED TO BUY—5 or 6 ROOM HOUSE OR DUPLEX. WRITE BOX 316, LETTER F, SALEM, OHIO.

WANTED TO BUY—Going wholesale or retail business in Salem. Answers strictly confidential. Write box 316 - Z, Salem, O.

GENERAL HOUSEHOLD SERVICE

WIRING AND REPAIRING FIXTURES
552 E. EIGHTH
DIAL 4515

PIANOS — Tuned, $5.00; repaired, reasonable charges. Call Columbiana 4517 or write Burton Music Store, 546 W. Park, Columbiana.

ZEIGLER'S SANITARY SERVICE
Cesspools-septic tanks and vaults cleaned.
All sludge removed in air tight tanks and hauled away-anytime. No charge for mileage. Call New Castle, Pa., 7142 (reverse charges)

BOTTLED GAS
Immediate installation. Bottled gas stoves and appliances. Ph. 95.
BAYLESS SALES, DAMASCUS, O.

CUSTOM-MADE
VENETIAN BLINDS
PROMPT DELIVERY
Repairing, Taping & Cording
H. E. WILLIAMS
Ph. 4330 664 E. Fourth

SHEARS' CLEANING SERVICE
RUGS - FURNITURE
RENT A FLOOR SCRUBBER AND POLISHER. DIAL 3312.

FULLER BRUSH SERVICE
Housecleaning specials
Bristle combs-reduced prices
Hixenbaugh-327 Fair-Dial 6770.

LAWN MOWERS ground, repaired and cleaned. Dial Salem 3303 or Canfield 34460.

MIRRORS MADE NEW
Dealers for Cello plastic paint
SALEM MIRROR & PLATE SHOP
556 Aetna-dial 3128

LAWN MOWERS
Sharpened and repaired.
Saws filed.
925 S. Union. Dial 4750.

SALEM CLEANING SERVICE
Rugs, upholstery and wall washing. Phone 4784 or 6291. Delmar Schaffer and George Thomson.

CUSTOM BALING

CUSTOM PICK-UP BALING
with New Holland Baler.
Charles Elder, R. D. 2, Salem.
Phone Winona 12F14.

CUSTOM HAY BALING
and combining in Salem and vicinity. Phone Canfield 35849.

RUBBISH - ASHES HAULED

GARBAGE
Collected every week promptly, starting April 15. Dial 3756.

GARBAGE COLLECTION
R. H. ENGLERT
DIAL SALEM 5907

WANTED BY EX-SERVICEMAN—Coal and trash hauling. Ashes hauled by week, 2 weeks or monthly. Call 3756. Chas. Eichler.

FLOORING—REFINISHING

FLOOR SANDING
AND REFINISHING
MARTIN BROS. PHONE 6434.

APPLIANCE SERVICE & REPAIR

SEWING MACHINES and SWEEPER REPAIRING
BOSTROM'S
284 N. Lincoln Ave. Phone 4381.

EXPERT WATCH, clock and jewelry repair. Restringing of pearls. ED KONNERTH — Salem's own college graduate watch maker 196 E. State - dial 3408.

RADIO AND APPLIANCE REPAIRING. All makes radios, irons, toasters, washers, and vacuum cleaners, repaired. Call 7727 for prompt and courteous service. All work guaranteed. LINCOLN RADIO & APPLIANCE SERVICE, 339 S. Lincoln Ave.

WE DO REPAIRING of refrigerators, radios, sweepers, washers, irons and toasters. COLUMBIANA ELECTRIC SUPPLY, 536 E. State St., Salem. Phone 5566.

WATCHES and Clocks repaired. Westminster, Mantle, Alarms, Cuckoo and electric. Peter Janiky, watchmaker. 284 Washington St.

FITHIAN
TYPEWRITER SALES — SERVICE
331 S. Broadway—Phone 3611

FUR STORAGE - SERVICE

PROTECT YOUR FURS! STORE THEM IN OUR SAFE FUR STORAGE VAULT. PARIS CLEANERS & FUR STORAGE. PHONE 3116.

COLD, DRY FUR STORAGE— Cleaning, glazing, repairing, restyling. Safest insurance obtainable. Geo's Kline, 175 Water Ave., rear of Memorial Building. Phone [illegible]

ROOFING HEATING PLUMBING

INSULATE
YOUR HOME
With JOHNS-MANVILLE Rock Wool Blown Insulation. Saves 30 to 40% on fuel, gives you comfort winter and summer. Free estimates.
HOME INSULATION CO.
123 S. Broadway Ph. 3377
L. B. BEARDMORE
Representative

FURNACE CLEANING CO.
We vacuum clean.
Your furnace and chimney
Dial 7758—669 Franklin.

For Better
ROOFS and ROOFING
—•—
SALEM ROOFING
225 Vine Ave., Salem, O.
PHONE 6127

ROOFING — Spouting — Furnace
All work Guaranteed.
Free Estimates
Furnace cleaning & repairs
G. M. Sheet Metal Co.
538 E. State - Dial 5890.

ROOFING, SPOUTING, Coal, gas and oil furnaces. Sheet metal work. Authorized dealers for Sun-Beam and Luxaire coal furnaces, Mor Sun, Sun Beam and Luxaire oil furnaces. Call us for an estimate. McELROY ROOFING & FURNACE CO., 214 W. Eighth. Dial 6500.

FOR RELIABLE FURNACE REPAIR, INSTALLATION & SHEET METAL WORK CALL ELLIS COY, PHONE 7086. R. D. 3.

ROOFING — SPOUTING
CARPENTRY — ELECTRICAL
PLUMBING REPAIRS OF ALL KINDS
JOHNS-MANVILLE ROOFING AND SIDING SHINGLES
Household Service Co.
PHONE 7327.

KALAMAZOO Stove and Furnace Parts Available at Kalamazoo Stove and Furnace Co., 623 W. Tuscarawas St., Canton, Ohio.

DRIVEWAYS

BILL .... BOB
CAMPF SERVICE
Phone 4897—1 mile out Depot Rd. Plowing, grading, and backfill. Topsoil and fill dirt. Drives made or fixed with ashes, slag or limestone.

Phone Salem 6117 or Youngstown 8-2222
PRIVATE and INDUSTRIAL
Call or write us for an estimate.
McCARTNEY-SAMPSELL, INC.
111 Indianola Ave., Youngstown, O.

RADIO SERVICE — REPAIR

FREQUENCY MODULATION
Tuners and antennas. Craig's Radio Service, 1055 N. Ellsworth, rear. Phone 3206. FLOYD CRAIG, Service Engineer.

Don't Read This Ad
unless you want expert servicing of your home or auto radio. Phone 6326. Krauss Radio Sales & Service, 808 Aetna.

IS YOUR RADIO ON "SPEAKING TERMS?"
If not call McQuiston for expert service. Tubes and parts Pick-up & delivery. Dial 3111. McQUISTON - 157 S. Ellsworth.

TREE SERVICE

ZIEGLER'S TREE SERVICE
Let us take care of your shade trees and shrubbery. Difficult removals a specialty. Call 6071 after 5:30 p. m.

MOVING AND HAULING

LIGHT MOVING and HAULING. Equipped to handle refrigerators and stoves. Prompt, careful and insured handling. Dial 6363.

INGLEDUE TRANSFER AND MOVING
EVERY LOAD INSURED
DIAL 5174

DAVIS BROTHERS
Means quick service.
General hauling, garbage, dump truck service. Dial 3178.

MOVING & STORAGE
Local and Long Distance
HERRON TRANSFER CO.
Phone 3725.

TRAILERS FOR RENT
$1.00 minimum for 4 hrs. 25c additional per hour. L. K. Barber, dial 5952. 243 W. Second St.

RENT
A NEW TRUCK
DRIVE YOURSELF
TRUCK CO.
MELITSHKA'S GULF STATION
Complete Car Service
433 W. State St. Phone 3095

PAINTING PAPERHANGING

INTERIOR DECORATING
Steaming — papering — painting
KOMSA and CORMIER
Dial 7575 or 7582.

OUT OUR WAY - - - - - - - - By J. R. Williams

PAINTING - PAPERHANGING

A. C. (DOC) Hively
PAINTER & PAPERHANGER
WORK GUARANTEED
DIAL 3805 AFTER 5 P. M.

PAINTING & DECORATING
Satisfactory work guaranteed
Dial 7966
K. T. Umstead.

EXCLUSIVE INTERIOR
Decorating and Painting.
EDWIN W. STOFFER.
Dial Salem 4213.

FOR INTERIOR PAINTING
NEW & REFINISHED WORK
PHONE ALLIANCE 9767
SUMMERS & STRAIN
2631 S. CHERRY, ALLIANCE.

ESTIMATES TAKEN NOW FOR EXTERIOR PAINTING
MIKE SMALLWOOD
DIAL 3172

UPHOLSTERING - REFINISHING

L. H. UNGER
RE-UPHOLSTERING
— and —
CUSTOM-BUILT FURNITURE
28 YEARS EXPERIENCE
ESTIMATES GIVEN.
PHONE 5327

IMPERIAL UPHOLSTERING
RE-UPHOLSTERING
and
CUSTOM - BUILT SUITES and CHAIRS
Recovering and Remodeling.
714 Newgarden, Dial 3188

INSURANCE

A PREMIUM will not break you— a loss may. Russell J. Burns Insurance Agency, 134 S. Broadway—Phone 4391.

CHECK Farm Bureau Rates before you insure. D. J. SMITH, agent. Dial 5556 or 6009. Farm Bureau Mutual Auto Ins. Co., Home Office—Columbus, O.

FARM BUREAU INSURANCE SERVICE
B. E. CAMERON—AGENT
Salem-Damascus rd. R. D. 1.
Phone Damascus 42-X.

HOSPITALIZATION
"Individual and family group"
Clyde Williams
Special Agent
455 E. 8th. Dial 6609.

WELL DRILLING

KENDALL INGRAM
WATER WELL DRILLING
Dial 7728 or 5644

FOR
WATER WELL DRILLING
CALL
K. R. WARD
COLUMBIANA 4570
(Reverse Charges)

TAILORING

TAILORGRAM
Men - Ladies — Sale Wear
a suit that's made for you.
BOB HUSTON
Lisbon - Dial 835

EXCAVATING

A. D. M.
EXCAVATING
Grading — Deep Ditching
Excavating of Any Kind
Office, Lisbon. Phone 879 Collect

REFRIGERATION SERVICE

NESTOR'S refrigerator service, of all makes of Domestic and Commercial refrigerators. Prompt service. Phone 3843.

COAL FOR SALE

FOR SALE — All kinds of good Deep Mine No. 7 Coal. Will also do general hauling. Dial 5681.

ORDER THE BEST!
PARSON COAL CO. — Prompt delivery everywhere. Mine phone Bergholz, O., 31-J.

COAL, wholesale and retail, reasonably priced now. Concrete, sand, gravel, and slag, $2.65 ton, full load. V. E. Galbreath Coal & Supply, phone Sebring 82405.

ALL KINDS OF COAL For Sale— 3 and 4 ton orders accepted. Slag for driveways. W. L. Boyles—1299 S. Lincoln. Phone 5852.

BEST QUALITY COAL—No. 8, deep mine, screened, M. R., stoker. Special prices for 30 days. Also sand and gravel, $2.50 per ton, full loads. Call 6408 after 4 p. m.

WELDING SERVICE

PORTABLE WELDING — Arc and acetylene welding and cutting; body and fender repair; complete auto painting. Richard Shanker, Depot Rd. Ph. 7026.

WELDING
Guaranteed arc and acetylene welding. New portable equipment. 350 Sugartree Court-adj. to V. F. W. club. Dial 4298. Tom Beardmore.

WELDING SERVICE

PORTABLE WELDING
Arc and acetylene welding and cutting. The best of equipment, experience, and service at reasonable rates. RELIABLE WELDING SHOP, Benton, Rr., Don Gets. Phone 6344.

PUBLIC SALES

PUBLIC AUCTION
SATURDAY, JUNE 26th
7:30 P. M.
McCURRY BROS.
NEW WATERFORD, OHIO
SPECIAL FOR SAT. NIGHT

John Deere tractor, model B, hydraulic lift; power cultivator; plows; mowing machine; ponies; horses; saddles; bridles; riding equipment; blankets; furniture; tools; misc. articles of all kinds.

Sale every Saturday night hereafter. Come and bring whatever you have to sell.

STANLEY SKINNER
Auctioneer

SPECIAL AT THE STORES

ENAMELED FELT BASE linoleum. 33c per lineal ft. this week. R. C. Beck 140 S. Ellsworth

Summer Clearance Sale!
Living, dining, bedroom and kitchen furniture. Small deposit makes a layaway for future delivery. Liberal discount if paid in 90 days from delivery. Trade in your old suite. Open Tuesday, Thursday and Saturday till 8:30 p. m., other evenings by appointment.
You can buy from us on the payment plan without carrying charges.
The Girard Furniture Co.
"Only 3 miles west of Youngstown, O." Opposite Isaly Dairy Store at traffic light.
State and Liberty Girard, O.
Phone Girard 55212.

HOUSE PAINT
5-Yr. Written Guarantee
See Us For Details
ARROW HARDWARE STORE
495 West State Phone 6212

HOUSEHOLD GOODS FOR SALE

FOR SALE
Used electric refrigerator.
Dial 3983
Sunday afternoon.

FOR SALE
UPRIGHT PIANO AND BENCH.
DIAL 6807 OR CALL
AT 291 W. STATE.

FOR SALE — Tubular aluminum breakfast set with red leather trim, 6 mo. old. Reasonable. Dial 5664.

COMPLETE dining room suite, walnut finish, buffet, china closet, extension table, 6 chairs. $150. Wilbur Coy, Georgetown Rd. Dial 4904.

FOR SALE—Glider, table and chairs, kitchen cabinet, bed and spring, gas stove, dresser, couch, rug, other misc. items. Inquire 177 W. Second St. Dial 7381.

FOR SALE—Bedroom suite, bed, chest, vanity and bench, extra bed; 12 x 13 ft. Axminster rug, green floral pattern. Dial 6954 after 5:30 P. M.

FOR SALE—Tappan table top gas range, 5 piece maple dinette set, 9 piece dining room suite, kidney dresser and stool, other misc. items. Dial 5595.

FOR SALE
6 cu. ft. electric refrigerator. A-1 condition. Price $165. Inquire Rena Thomas Farm, Homeworth, Ohio.

FOR SALE
2 piece wicker set
A-1 condition.
Call Damascus 52Q

6 CU. FT. Frigidaire refrigerator, good condition, $90. J. G. Miller, Diehl Lake, North Rd. Ellsworth, Ohio.

A DUCK would drown in Fina Foam. It's so penetrating. Cleans rugs perfectly. Lease Drug Stores.

WE BUY AND SELL USED FURNITURE
DIAL 7381
W. F. Brookshire, 177 W. Second St.

NEW AND USED
Furniture, stoves, rugs, bedding, furnishings, linoleums, appliances.
WE BUY-SELL-TRADE
3 floors new & used furniture.
Lowest prices in town.
WEST END FURNITURE
175 W. STATE—Ph. 4466.

NEW AND used furniture—reasonable prices. Will buy or trade for good used furniture. New beds complete with innerspring mattresses and box springs. Store in rear of 243 W. Second, L. K. Barber. Dial 5952.

MUSICAL INSTRUMENTS

FOR SALE—Piano accordion. 12-80-120 basses, 2-5-7-9-11 switches. Joe Bernard, 106 Main St., Leetonia. Phone 4171.

WEARING APPAREL FOR SALE

FOR SALE—MAN'S TUXEDO SUIT, SIZE 38, WITH TWO SHIRTS. EXCELLENT CONDITION. $20. DIAL 4184.

FOR SALE
Man's summer suit, size 38, worn once.
Dial 4238.

FLOWERS, PLANTS, SEEDS

PLANTS FOR SALE—Special varieties of tomato plants in bloom: Detroit Jewel, Kentucky Wonder, non-acid California Giants. Special varieties of cabbage. Also asters and assorted flowers. Mrs. Holk, 490 Park St.

FOR COMPLETE protection against flies, mosquitoes, ants, roaches and many other household insects use BLITZ 5% D. D. T. household spray. Keeps insects away for weeks. FLODING & REYNARD, cor. State and Ellsworth.

5 DIFFERENT kind of lilies; various kinds of perennial flowers; all kind of vegetable plants, 2½ doz. for 25c; cauliflower, 1½ doz. for 25c. Mrs. Margaret Englert, 678 Park Ave.

FARM PRODUCTS FOR SALE

STRAWBERRIES, eggs, fresh fruit and vegetables in season. Whitacre Market, one mile south of railroad on Lisbon Rd. Dial 5157.

FARM MACHINERY

FOR SALE—HOME MADE TRACTOR. MODEL A MOTOR, FORDSON REAR END. PRICE $50. DIAL 6093.

FOR SALE
Mowing Machine
Good condition.
Phone 7947.

FOR SALE—Rubber tire hay wagon and side delivery rake, hay loader. John Knutti, about 3½ miles out Newgarden Rd.

GARDEN CULTIVATOR
1½ H. P. engine, sickle bar and other accessories.
341 W. Tenth St.

FOR SALE—Home made farm tractor. W. L. Boyles, 1299 S. Lincoln Ave. Dial 5852.

POWER LAWN MOWERS
New and used.
L. L. Brown, Greenford
Phone Canfield 44141.

MISCELLANEOUS MERCHANDISE

PROPERTY FOR SALE
By owner—House, garage, 2 acres of ground and orchard. Also piano, metal bed, fruit jars, vinegar by gal., two 5 gal. cream cans, 50 gal. oil storage tank with pump. W. A. Shallenburg, dial 7197.

DEMING centrifigul pump, like new. 2½ in. in take, 2 in. out let, will pump 150 gal. per minute. $45. Welchman Glad Gardens. Dial 3597.

PORTABLE CONVEYOR
12 in. belt, 1½ H. P. engine, 14 ft. long. Reasonable. Quaker Motor Sales, 1516 S. Lincoln.

FOR SALE — Girl's bicycle, pony saddle and bridle, upright Bond piano. W. R. Johnston, Newgarden Rd. Dial 3209.

FOR SALE
NEW DELUXE MODEL TAYLOR TOT.
DIAL 5048.

NORGE refrigerator, 6 cu. ft., mechanically perfect, $100; 20 in. tricycle, almost new, $8. 781 S. Lincoln, dial 4867.

FOR SALE—Studio couch; folding baby buggy; Kay Craft guitar. Call between 6 and 8 P. M. at 659 E. Second St.

FOR SALE
2 gasoline engines
2½ and 3½ H. P.
Dial 6811 after 5 p. m.

FOR SALE — Bassinette, on legs, with hood liner and pad; small baby bed; teeter-babe; boy's 26 inch bicycle. 607 E. Third or dial 6172.

Slab-Wood and Kindling
$6 per rack, delivered. Rack of either is 8 ft. long by 4 ft. high, by 12, 14 and 16 in. wood. C. W. DENSMORE, R. D. 2, Depot Rd. Dial 5412.

PAINT & VARNISH
All types. Factory to you prices. H. H. Beardmore, 565 Columbia St. Dial 4375.

ORDERS FOR TOP DIRT, FILL dirt, gravel for driveways. Also bulldozer work. Dial 7559.

Salem Clothing Exchange
1015 LIBERTY (On the Bus Line) Open 10 A. M. to 9 P. M. Phone 7106.

WANTED—Men's suits and trousers, large size women's suits and dresses and childrens wear. For Sale - Good selection of men's summer suits with 46 in. waist trousers; women's better dresses, reduced; hand embroidered baby dresses, 75c; men's sport jackets, $2.50 up; high top Army boots, size 9 D, $3.75; boat oars, $5; Easy washing machine, $24; waffle iron, $6; matching dining room and parlor chandelier with 2 wall lights, all for $6; practically new Kenmore sweeper, $20, Royal, $13.50, Eureka, $11. Let us sell your misc. hardware and furniture for you.

THE CUB SHOP
Has good used bathinettes; bassinettes; buggies; play pens; baby beds, large and small; taylor-tots; high chairs; teeter-babes; nursery chairs; other misc. furniture and toys. We buy and sell. Store in rear of home, 652 Franklin. Dial 6317.

WHITE PAINT — $2 gal.
Aluminum paint - $2.50 gal.
Green roof enamel - $2 gal.
R. C. Beck - 140 S. Ellsworth.

SALEM SEPTIC TANK
BEST MADE
For homes, garages, cottages and other buildings.
Re-enforced Cement — Improves with age—Lasts indefinitely.
Sold and distributed by
Alfred Weber
992 Liberty—Phone 5807.

½" - 1¼" galvanized pipe
Lincoln Welding Supplies
SAVE-WAY MFG.
State Route 9—Phone 7547.

WANTED TO BUY

WE BUY Scrap Iron, Metals, Rags, Paper, Magazines. Prompt pickup. Ph. 3390. U. S. Iron and Metals Co., Cor. 2nd and Howard.

HORSES - COWS - PIGS

FOR SALE—Nine 8 week old pigs. Earl Freeman, 3 miles south of Salem on Rt. 45 to McCrakens Corner, turn right first dirt road, 1½ miles south on Teegarden Rd.

FOR SALE—4 SEVEN WEEK OLD PIGS. R. W. POLLOCK, BEECHWOOD RD. R. D. 4. DIAL 4045.

2 FRESH Jersey cows, calf by side of one. Extra nice draft mare, weight 1600. Robt. Stamp, Rt. 9, Winona. Phone 13F5.

DOGS - PETS - SUPPLIES

FOR SALE — Male beagle 1½ years old, nicely started. Walter Woods, Washingtonville, Ohio.

FOR SALE—Pure bred Cocker Spaniels. 3 months old. White and brown. Andrew Kekel, 2 miles south of Salem on Newgarden Rd.

POULTRY, EGGS & SUPPLIES

FOR SALE
SPRINGERS
ALIVE OR DRESSED.
NICK COSMA, BENTON RD.

BABY CHICKS FROM OHIO U. S. APPROVED HATCHERIES. ORDER NOW. ARROW HARDWARE. 495 W. STATE. DIAL 6212.

USED CARS FOR SALE

FOR SALE—A good 1935 Plymouth sedan. Good motor and body. See Harold Ritchey, Central Clinic, between 7 A. M. and 5 P. M.

WE BUY - WE SELL - WE TRADE
If you don't see us, we both lose money.
1941 Pontiac club coupe
1936 Oldsmobile 6-4 door sedan $395
1941 DeSoto custom 2 door....$995
1939 DeSoto 4 door $795
1938 Packard "6"-110 coupe ..$450
QUAKER MOTOR SALES
S. LINCOLN AVE.
Authorized Kaiser-Fraizer Dealer

FOR SALE — 1929 model A Ford coupe. 5 good tires, good running condition. Price $160. Inquire 126 W. Park Ave., Columbiana, O.

FOR SALE—1936 Dodge. Good condition. Inquire Greenamyer's, ½ mile east of Damascus on Rt. 62.

1941 CHEVROLET 4 door sedan. In good condition, motor completely overhauled, new white sidewall tires. $1075. Dial 3727.

FOR SALE — 1939 PLYMOUTH 4 DOOR SEDAN. GOOD CONDITION. INQUIRE 480 EUCLID AVE. AFTER 4:30 P. M.

FOR SALE—1937 DeSoto
One owner.
Dial 3936
Between 5 and 7 p. m.

1941 NASH 4 door sedan. Good paint, spot light, radio. Inquire 856 N. Hawley or dial 3350 after 5 p. m.

1937 FORD 4 door sedan. Good condition, motor just rebuilt. $325. Call Canfield 35916.

FOR SALE—1939 Buick 4 door sedan, Century model. Fully equipped, low mileage, good condition. $700. Dial 5403.

FOR SALE—1940 Chevrolet school bus, 46 passenger capacity. Good condition. Write box 316, letter D, Salem, O.

WEST END USED CARS
Cor. W. State and Benton Rd.
DIAL 7449
1947 Pontiac sedanette
1940 Chevrolet 2 door

Tucker Motor Sales
764 S. Broadway — Dial 5167.
1946 Plymouth 2 door [illegible]
1939 Oldsmobile 6 cyl. $650.

USED CARS FOR SALE

1935 FORD coach. 39 Mercury engine, good tires, fair body. Knopp Farm, north of Washingtonville on Knopp Rd.

J. J. GIBBS MOTOR CO.
Sebring, Ohio—Ph. 82630.
1938 PACKARD convertible 4 passenger coupe.
1939 PACKARD convertible 4 passenger coupe.
1939 FORD Panel Truck
1941 BUICK 5 passenger coupe
1937 DESOTO
1936 OLDSMOBILE

H. I. HINE MOTOR
570 S. Broadway
1946 Ford tudor
1941 Ford tudor
(2) 1940 Ford tudors
1940 Pontiac tudor
1937 Ford coupe
1937 Chevrolet four door
1½ ton Chevrolet dump truck

TRAILERS FOR SALE

16 FT. house trailer, weight 1950 lbs., new paint inside and out, completely furnished. Earl Freeman, 3 miles south of Salem on Rt. 45 to McCrakens Corner, turn right first dirt road, 1½ miles south on Teegarden Rd.

YOU HAVE HEARD A LOT ABOUT IT —
YOU HAVE WAITED A LONG TIME TO SEE IT —
AND NOW IT IS HERE
THE 33 FOOT
WHITLEY SUPER LINER
Complete luxurious living for 6.
All these modern and latest conveniences of home: shower, flush toilet, twin beds, dinette, sectional sofa, frigedaire, apartment range and hot water tank.
The SUPER LINER will be shown June 25 thru June 30
BATEMAN SALES & SERVICE
State & Mahoning - Alliance, O.

THE PERFECT solution to the housing problem - the new DU PAGE trailer. See it at Black's Trailer Sales. Lisbon - Franklin Sq. Rd. Phone Lisbon 5022. Open until 10 p. m.

FOR SALE — Trailer ideal for couple. Inquire Norman Symons, Snodes-New Middleton Rd. between Rts. 45 and 62.

HOUSE TRAILERS — 10 Different makes, complete with latest furnishings, convenient terms. Open every day from 9:00 a. m. until 9:00 p. m.
BATEMAN SALES & SERVICE
State and Mahoning. Alliance, O.

TRUCKS - TRACTORS FOR SALE

FOR SALE — 1941 DODGE 2-ton dump truck. Good condition. Must sell at once. Phone Columbiana 4428.

1941 FORD TRACTOR
Equipped with 9-inch tires, front and rear; two-speed axle, with Brown & Lipe transmission.
Parker Chevrolet
261 S. Ellsworth Dial 4684

MOTORCYCLES, BICYCLES-SALE

FOR SALE
Girl's 28 inch bicycle
Very good condition.
Dial 3906.

1940—74 Harley Davison motorcycle. Excellent condition. Inquire Chuck Grubbs - 2 miles north of Lisbon, Salem-Lisbon Rd. Phone Lisbon 3703.

REPAIRING
Bicycles, tricycles, rubber put on any size wheel. Parts for any make.
JOHN JOURNEY 279 N. LINCOLN.

AUTO SERVICE REPAIR

GRAY'S AUTO BODY
292 W. State St.
Dial 6213.
Quality work - reasonable prices

RE-CAPPING
Goodyear Tires and Tubes
Sinclair Gas and Oil
HOPPES SERVICE
116-134 W. State

SERVICE—Repair on all makes of cars. Painting, gas and electric welding. QUAKER MOTOR SALES, 1516 S. Lincoln. Dial 5874.

EXPERT tire recapping, new and used tires, service calls, light towing, motor tune-up greasing, Freedom Perfect & Valvoline oil. GRONER'S WEST END, W. State & Benton Rd. Dial 7111.

WHIZZER BIKE MOTORS
Installed on your bike or sold complete. Shwinn bikes, world best.
John Journey, 279 N. Lincoln.

FOR QUALITY CAR WASHING PHONE 4204. Your Buick Dealer
W. L. COY & CO.
North Ellsworth Ave.

AUTO REPAIR
COMPLETE AUTO BODY AND FENDER REPAIR SERVICE
Factory Trained Mechanics
PARKER CHEVROLET
261 S. Ellsworth Ave.

WALT AND CLYDES
AUTO body repair. Painting-Welding-Cutting. Reasonable prices. 1½ mi. out Benton Rd. Ph. 5002.

PAUL FOGG & GEO. STOWE-WAGNER Authorized Hydraulic Brake Service. Phone 4712 E. Pershing at S. Ellsworth.

SAFETY OR PLATE GLASS installed in any make car or truck while waiting. Salem Auto Wrecking Co., 1000 S. Ellsworth Ave. Phone 5911.

FRONT END ALIGNMENT AND WHEEL BALANCING
By Scientific Machines.
Body and Fender Repair
Radiator Repairing
Undercoating
Steam Cleaning
Painting
FITZPATRICK MOTOR CO.
544 E. Pershing.
PHONE 4618

MORRIS BODY SHOP
¼ Mile Out Goshen Road
Ph. 5081 Alfred (Ted) Morris

COMPLETE AUTO REPAIR
PAINTING AND FENDER WORK
MOTOR REBUILDING A SPECIALTY. REASONABLE PRICES.
HARRIS AUTO SERVICE
584 PARK AVE. PHONE 6377.

LONG'S CROSSING BODY SHOP
Lisbon Rd. at Erie R. R.
Complete Auto Painting and Body Repairing
Phone 4052

SPECIAL AT THE STORES

In Colors or White
It Keeps Your Home Bright
"DUTCH BOY"
BLENDED PAINT
SUPERIOR WALLPAPER & PAINT STORE
130 South Broadway

Today's News

Here and There About Town

City Hospital Notes

Admissions:

Tonsilectomies—

Gene R. Zeppernick of R. D. 3, Salem.

Barbara Ann Robertson of Columbiana.

Mabel Martin of Columbiana.

Bernard Naughton, Jr., of Columbiana.

For surgical treatment—

Mrs. William Reese of New Springfield.

Robert Burbick of Columbiana.

Mrs. Joseph E. Loutzenhiser of 280 W. Pershing st.

Dominic Monteleone of 525 Hill st.

For medical treatment—

Mrs. Roy E. Thornton of North Georgetown.

Mary Heddleson of 431½ W. Fourth st,

Leroy Faust of 861 Wilson st.

Returning home:

Wilfred C. Harrell of North Jackson.

Dale Yengling of 836 E. Fourth st.

Patricia Burger of 401 Ash st.

Mrs. Vernon H. Broomall of 797 E. Fourth st.

Recent Births

Mr. and Mrs. Henry M. Kale, Jr., of Berlin Center, are the parents of a son, born Thursday at the Central Clinic. He has been named Henry Dwain. Mrs. Kale, the former Gloria Ann Krepps of R. D. Salem, is a daughter of Mr. and Mrs. L. E. Metts, Beechwood rd.

Central Clinic Notes

Returning home:

Virginia Lomax of Kensington.

William T. Maple, Jr., of Kensington.

John Davies of Lisbon.

Mrs. Paul Crouch of Beloit.

James Grubbs of Hanoverton.

Charles R. Morlan of R. D. 1, Salem.

Robert McIntosh of Kensington.

Mrs. Raymond Julian and daughter of 264 Washington ave.

Recent Births

At the Central Clinic—

A daughter today to Mr. and Mrs. Andrew H. Grubbs of R. D. 2, Columbiana.

A daughter Friday to Mr. and Mrs. William Pahanish of Lisbon.

Club Scouts Have Picnic

Nineteen Cubs of Pack 6 enjoyed a swimming party and picnic Thursday at Firestone park, Columbiana, sponsored by den mothers, Mrs. Harry Heiskell of den 1, Mrs. John Dupal of den 2, and Mrs. C. Robert Conroy of den 3.

Following the picnic lunch a ball game was played.

A Father-Son outing will be held for the entire pack and their fathers and guests Sunday afternoon at Dunn Eden lake. There will be a picnic supper.

Tennis Match Cancelled

The scheduled match between the Gordon tennis team and the East Palestine team at the Salem Country club courts Sunday afternoon has been postponed by East Palestine. Salem will practice at 1:30 p. m., however.

8o Pay Respects

Members of the American Legion auxiliary will meet at 7:30 p. m., Sunday, at the home to pay respects to J. W. Steinbach, the father of Mrs. Ralph Sturgeon, E. Second st.

To Confer Special Degree

The Master Mason degree will be conferred at a special session of Salem City lodge, F. & A. M., at 7:30 Monday in the Masonic temple.

Coast Guard Accepting Three-Year Enlistments

U. S. Coast Guard headquarters announced today that all original enlistments in the Coast Guard without prior military service will be for three years, instead of four, which has been the enlistment period.

Enlistments in petty officer ratings are now authorized for former Coast Guard and Navy personnel who hold the following ratings or their equivalent under former rating structure:

Fire controlman, engineman, electronic technician, radarman, soundman, electrician's mate, quartermaster, aviation electronics man, radioman, damage controlman, machinist's mate, boilerman, commissary man, yeoman, aviation machinist's mate and storekeeper.

For full details, men in this area should contact the Coast Guard recruiting office, Room 1220, Park building, Pittsburgh 22, Pa.

WORKING OUT NEW DRAFT EXEMPTIONS

Officials Are Outlining Policies For Bill Just Signed

WASHINGTON, June 26 — The White House, the military establishment and Selective Service are still working out details of exemptions under the new draft law, but here are some of the provisions, tentative or definite:

1—Tentative directions sent out by the Army but subject to possible change, provide these exemptions:

A—Veterans: Men with 90 days service between Dec. 7, 1941, and Sept. 2, 1945; with 12 months service or more between Sept. 16, 1940, and yesterday, June 24; with 90 days service but less than 12 months before Pearl Harbor or after V-J day providing he is a members of an organized reserve including Senior ROTC units (colleges and univesities but not high schools) in the last two years of the course.

B—Non-Veterans: Men who were members of those reserve units or the National Guard yesterday. This also includes veterans who were members of a National Guard unit yesterday.

Define Unit

Pending completion of studies still under way, the definition of an organized unit is one with "adequate facilities" for training, at least 48 drills a year and with "adequate instructor supervision."

The exact definition of such units and determination of the precise time (at which hour) an enlistment must have been entered is still under study. The act itself specified these organizations:

Federally recognized units of the National Guard and Air National Guard Officers reserve corp, regular Army reserve, air force reserve, enlisted reserve corps, Naval reserve, Marine corp reserve, coast Guard reserve and Public Health service.

2—The President is given authority to defer from induction persons whose "activities are found to be necessary to the maintenance of the national health, safety or interests." (Essential occupations), those engaged in scientific or medical research and study, married men. The President is making a study of those revisions now.

3—A "sole surviving son" of a family who has lost one or more sons in action or in line of duty while serving with the Army forces will be exempt.

4—A High school student will be deferred until graduation or until he reaches 20 years of age. A college student until the end of the school year.

The law provides that the exemption for high school and college students continues only as long as the student "satisfactorily" pursues his course of instruction.

Appeal Gas Rate Cut

COLUMBUS, June 25—The Cincinnati Gas and Electric Co. today filed an appeal with the state utilities commission against a gas rate cut passed May 26 by the Cincinnati city council.

The cut is similar to the city's ordinances of 1944 and 1946 which were set aside by the utilities commision May 25.

The commission in setting aside the previous ordinances provided for a new gas rate schedule for the company that would yield an annual revenue of $7,547,489 or a 6.4 rate of return.

GOP CAMPAIGN

(Continued from Page 1)

have Warren sit in with the cabinet, a vice president filip added by Franklin D. Roosevelt, but to have his running mate share in major policy decisions.

Asked if he thinks he could "handle Joe Stalin," Dewey replied that he plans to depend on normal diplomatic channels, rather than personal meetings, to get things done.

Not that he would object to a meeting with Stalin, he hastened to explain. But he said he thinks "personal diplomacy"—as Roosevelt and Mr. Truman have handled it—has been a failure.

He criticized the Truman administration's policies toward China as "niggardly, faltering, inconsistent and blundering to the point of tradedy."

Dewey called the GOP platform, based largely on the congressional record, "entirely satisfactory."

When the top man on the ticket had concluded his conference, Warren took over.

"If my views had been antogonistic to those of Governor Dewey it neither would have been probable nor right for me to have been placed on the same ticket with him."

Warren joined Dewey in urging permanent recognition for Israel. Pressed for a statement on Latin-American relations, he said he thinks Argentina's government has elements of dictatorship.

Tell of Decision

"But," he said, "we shouldn"t abandon good relationships with the people or Argentina just because we do not happen to see eye-to-eye with the present government.'"

He won't resign as governor of California to campaign, Warren said. Earlier Dewey indicated that intensive campaigning may not start until September.

Warren told reporters that he hadn't expected to be tapped for the vice presidency—a choice made by Dewey"s "brains board" in an all-night session.

When he was sound asleep, his bedside telephone rang at 4:30 a. m., Warren said. It was Dewey. He wanted to see Warren. The Californian got up, dressed, and hurried over to Dewey's' hotel.

At that time, Dewey had told reporters, Warren said he was available for the vice presidential nomination.

But it was seven hours later, the two agreed, when the finale die was cast and Warren was chosen.

Some others who had figured in the speculation went home a little unhappy.

Ohio delegates trailed homeward still shaking their heads at the blitz which toppled Taft as a presidential candidate and left Senator John W. Bricker — Dewey's 1944 running mate—out in the cold.

YOUNGSTOWN, June 26—While taking a bath, Mrs. Harold E. Wiseman was electrocuted after a radio fell from the edge of the tub into the water, firemen reported today.

ROTARY

(Continued from Page 1)

age, Summit, Stark, Trumbull, Tuscarawas and Wayne.

Evening Program

An equally large gathering attended the evening session, which was held at the Salem Country club, following afternoon instruction periods.

A dinner was served in the clubhouse on the Country club grounds, with musical entertainment forming a background.

Group singing was held and remarks made by President Gonda and Governor-elect Strausser. It was announced that the 1949 assembly will be held in Canton.

The speaker of the evening was Irme Kovacs of Phoenixville, Pa., a former European.

His vibrant talk on "The Challenge of Being an American" was extremely well received by the delegates.

Kovacs compared the freedom experienced in the United States with "Europe's brand of democracy"—Communism. He told of the government Soviet Russia has imposed on his people in Czechoslovakia and in Yugoslavia and the many fierce reprisals the Russians have [illegible] against both Hungarians and Germans since taking over.

Unity Is Stressed

He said "there is more hate in Czechoslovakia today than ever before—all in the name of a false brotherhood, fostered by the Soviets." He called it "brotherhood—Communist brand."

A determined effort is being made in Europe today, he said, to remove the word "God" from the terminology of the people. In pointing out the difference here in religious freedom, he mentioned seeing a priest, a rabbi and a minister, all together at a Rotary meeting.

Kovacs stressed the importance of unity among this country's people. Unity for strength.

He told how thrilled he was to see democracy and freedom in action at the recent Republican convention in Philadelphia and how such freedom was beyond even the imagination of the presently oppressed European peoples.

His warning to the gathered Rotarians was not to have a "let George do it" attitude about voting and exercising their constitutional rights, but to "stick up for freedom every chance you get."

Scrap Paper Drive Sunday

Members of the Junior Chamber of Commerce will conduct a citywide collection Sunday for old papers, magazines and cardboard. Residents are asked to place their contributions on the front porches where they can be seen.

Trinity Bible School

The Trinity Lutheran church Vacation Bibie school will open Monday and continue through Friday, when a picnic will be held at Centennial park. Thursday will be demonstration night for the pupils.

Class hours are 9:15 to 11:30 a. m.

Fairmount Home Band Plans Sunday Concert

The band of the Fairmount Children's home will present a public concert at 7:45 p. m. Sunday on the front lawn of the home near Alliance. In case of rain the performance will be postponed until July 4.

The program includes the following specialties besides numbers by the band: A trumpet solo, "Intermezzo," by Johnny Kibler; vocal solo, "It Had to Be You," by Dolly Borzea.

Singing, "Don't You Call Me Sweetheart," by the "Hillbillies" quintet composed of Paul Church, Frank and Roosi Macciolo, Johnny Elliott and Earl Endershot; Walpter Geisinger playing trombone accompaniment for Mary Goodyear, who will sing "The Sweetest Story Ever Told"; baritone solo, "Bolero," by Donald Freday.

A bell-lyre solo, "The Bells of St. Mary's," by Evelyn Wottell with Patty Wearham and Mary Goodyear singing that selection, accompanied by the band; alto saxophone solo, "Ciribiribin," by Helen Basquez; vocal solo, "Mother Machree," by Dolly Borzea, concluding with a reading entitled "If," by Frank Maccioli.

Expand Mines

CLEVELAND, June 26—The Pond Creek Pocahontas Co. plans to lease some 25,000 acres of coal lands in Breadthitt county, Kentucky, President James D. Francis has announced to stockholders. He says that when two mines there are developed the firm's annual production should be raised 2,000,000 tons annually.

McCulloch's Porch Awnings

TOPS IN VALUE! LOW-COST PROTECTION!

5 Ft. Wide	$10.95	8 Ft. Wide	$14.95
6 Ft. Wide	$12.95	9 Ft. Wide	$16.95
7 Ft. Wide	$13.95	10 Ft. Wide	$17.95

12 Ft. Wide $19.95

36 in. drop — 36 in. projection.

Complete with galvanized pipe frame and fittings for easy installation.

In Complete Co-operation

With Salem Area Business

For 85 years, Business and Banking have spoken the same language here. As a result of this experience and our understanding of the requirements of this community, our service can be most helpful to you . . . and it needs only to be tried to be appreciated.

The First National Bank invites the accounts of business firms and individuals who can put any or all of our complete banking facilities to sound and constructive use.

Helping to make a Good Town BETTER

BUY U.S. SECURITY BONDS AMERICA'S SECURITY IS YOUR SECURITY!

— Bonds On Sale at this Bank —

The FIRST NATIONAL BANK Salem, Ohio

MEMBER FEDERAL DEPOSIT INSURANCE CORPORATION

A TELEPHONE OFF THE HOOK

IS A TELEPHONE OFF THE JOB

● Don't Miss Calls! Keep your telephone in its place and on the job for you.

THE OHIO BELL TELEPHONE CO.

BRING YOUR PRESCRIPTIONS TO PEOPLES!

A Registered Pharmacist Always In Charge.

PEOPLES SERVICE DRUG STORES INC

340 E. State St., Salem, Ohio

Don't Delay!

Come In Today!

SEE THE NEW 1948

Kaiser-Frazer

ON DISPLAY AT YOUR LOCAL DEALER

WE WILL DELIVER YOURS TOMORROW!

GENERAL REPAIRS ON ALL MAKES OF CARS!

QUAKER MOTOR SALES

(Formerly E. L. Grate Motor Co.)

1516 South Lincoln Avenue Salem, Ohio

BREEZY STYLES

THAT GIVE YOU COMFORT at Cool Savings!

Cool, comfortable, breezy ventilators. Rich brown leather. Leather soles, rubber heels. B & D widths. Sizes 6 to 12

$6.45

Cool, comfortable, woven oxfords. Leather soles, rubber heels. B & D widths. Sizes 6 to 12.

Merit Shoes

379 EAST STATE STREET

ENDS TONIGHT STATE THEATRE Robert YOUNG · Marguerite CHAPMAN in RELENTLESS color by Technicolor

SUNDAY — MONDAY — TUESDAY

SUNDAY FEATURE AT 2:00, 4:30, 7:00, 9:30

MON. & TUESDAY FEATURE AT 1:30, 3:35, 7:15, 9:30

A "BEST" PICTURE... from a Best-Selling Novel!

FRED MacMURRAY · VALLI

FRANK SINATRA

in THE Miracle OF THE BELLS

with LEE J. COBB

PLUS — EXTRA

DONALD DUCK

CARTOON

— and —

NEWS EVENTS

ENDS TONIGHT GRAND "ARIZONA RANGER" With TIM HOLT — And "WHO KILLED DOC ROBIN?"

SUNDAY and MONDAY — 2 Return Hits!

ALSO — LATEST NEWS EVENTS